

KLSD
KATONAH ELEMENTARY
SCHOOL

106 HUNTVILLE ROAD
KATONAH, NY 10536

S.E.D. LEAD TESTING
2021

BETTER WATER WELLS SYSTEMS, INC.
348 SMITH RIDGE ROAD
SOUTH SALEM, NY 10590
914-533-6814

First Floor

Rm	Sink	Test	Yes or No
08	11	YES	Stage
09	12	YES	Stage Right
10	13	YES	Comin Bath
11	14	YES	Rm 110
12	15	YES	Corridor
13	16	YES	Hidden
14	17		
15	18		
16	19		
17	20	YES	Cafe
18	21	YES	Kit Bath
19	22	YES	Kit Bath
20	23	YES	Kit Bath
21	24	YES	Kit Bath
22	25	YES	Kit Bath
23	26	YES	Kit Bath
24	27	YES	Kit Bath
25	28	YES	Kit Bath
26	29	YES	Kit Bath
27	30	YES	Kit Bath
28	31	YES	Kit Bath
29	32	YES	Kit Bath
30	33	YES	Kit Bath
31	34	YES	Kit Bath
32	35	YES	Kit Bath
33	36	YES	Kit Bath
34	37	YES	Kit Bath
35	38	YES	Kit Bath
36	39	YES	Kit Bath
37	40	YES	Kit Bath
38	41	YES	Kit Bath

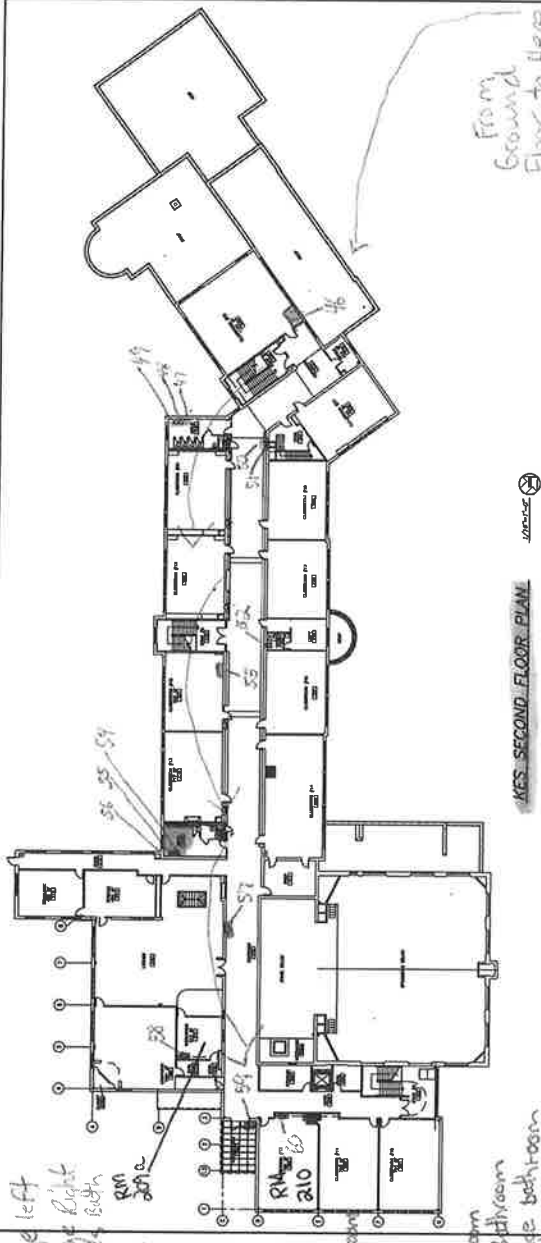

YES SECOND FLOOR PLAN



From Ground Floor to Here

Second Floor

Rm	Sink	Test	Yes or No
206	46	YES	Rm 200
207	47	YES	Girls Rm
208	48		
209	49		
210	50	YES	Corridor
211	51	YES	Corridor
212	52	YES	Corridor
213	53	YES	Corridor
214	54	YES	Corridor
215	55	YES	Corridor
216	56	YES	Corridor
217	57	YES	Corridor
218	58	YES	Corridor
219	59	YES	Corridor
220	60	YES	Corridor

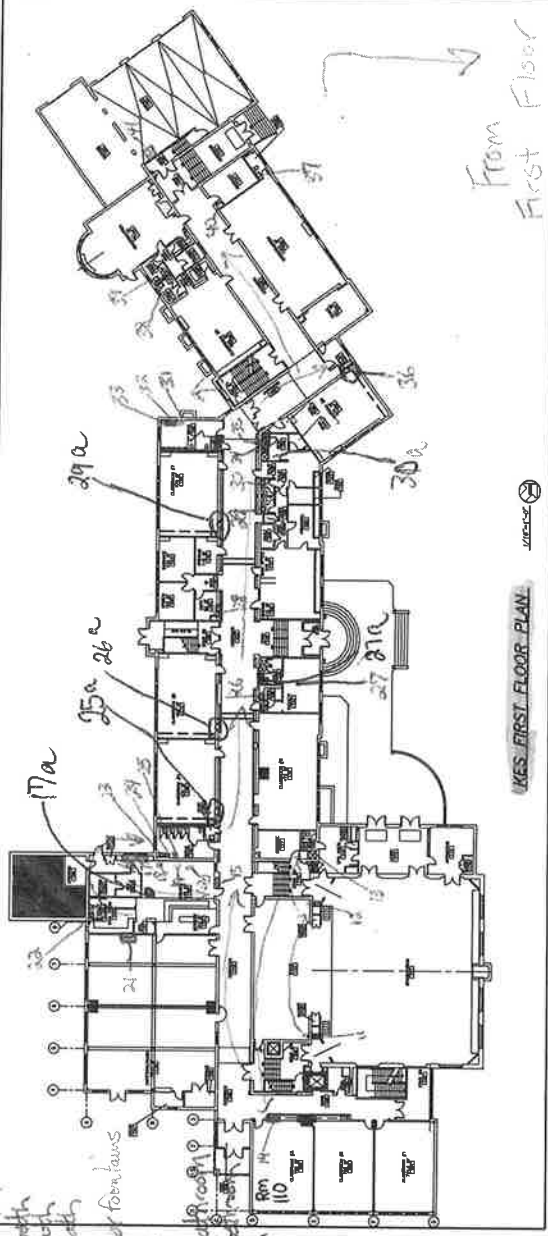

YES FIRST FLOOR PLAN



From First Floor to Ground Floor

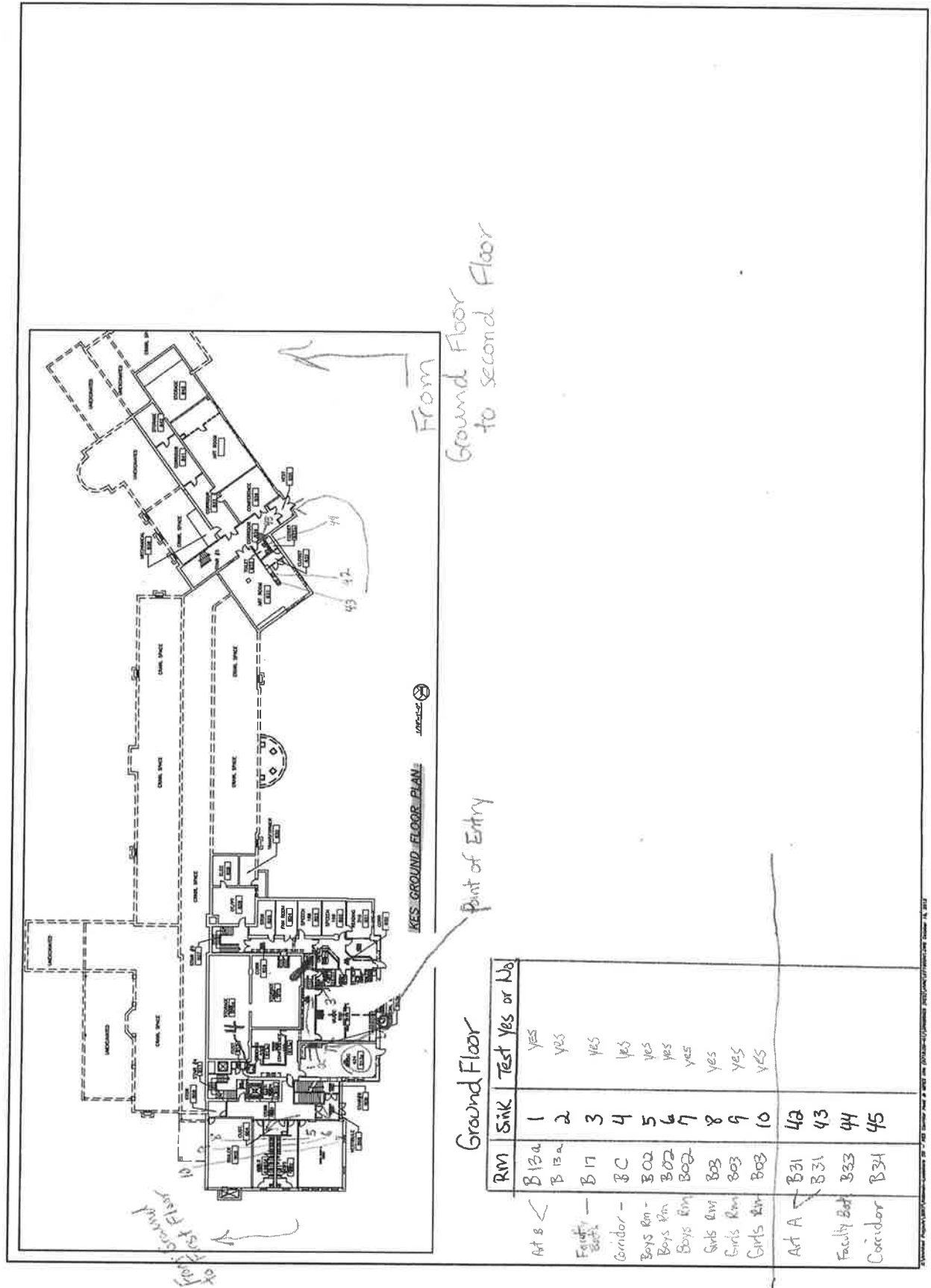

Ground Floor

RM	Sink	Test	Yes or No
Art 8	1	YES	
B 13a	2	YES	
B 17	3	YES	
Corridor	4	YES	
Boys Rm - B02	5	YES	
Boys Rm - B02	6	YES	
Boys Rm - B02	7	YES	
Girls Rm - B03	8	YES	
Girls Rm - B03	9	YES	
Girls Rm - B03	10	YES	
Art A	42		
B 31	43		
Faculty Bldg	44		
Corridor	45		

Number	Location	Sink	Fountain	Test Notes
1	Art B 13A	✓		
2	Art B 13A	✓		
3	Faculty Bathroom B17	✓		
4	B Corridor		✓	
5	B02 Boy's Bathroom	✓		Test R to L
6	B02 Boy's Bathroom	✓		Test R to L
7	B02 Boy's Bathroom	✓		Test R to L
8	B03 Girl's Bathroom	✓		Test L to R
9	B03 Girl's Bathroom	✓		Test L to R
10	B03 Girl's Bathroom	✓		Test L to R
11	Stage Left		✓	
12	Stage Right		✓	
13	Coach's Bathroom	✓		
14	110	✓		
15	1st Floor		✓	
16	Kitchen Sink	✓		Test R to L
17	Kitchen Sink	✓		Test R to L
18	Kitchen Sink	✓		Test R to L
19	Kitchen Sink	✓		Test R to L
20	Kitchen Sink	✓		Test R to L
21	Kitchen Sink	✓		Test R to L
22	Cafeteria		✓	
22A	Cafeteria		✓	
23	Kitchen Bathroom	✓		
24	Girl's Bathroom 1st Floor	✓		Test L to R
25	Girl's Bathroom 1st Floor	✓		Test L to R
26	Girl's Bathroom 1st Floor	✓		Test L to R
27	106	✓		
28	Faculty Kitchen	✓		
29	105	✓		
30	Faculty Bathroom	✓		
31	Faculty Bathroom	✓		
32	Principal's Bathroom	✓		
33	Main Office Bathroom	✓		
34	103	✓		
35	Nurse's Bathroom	✓		
36	Nurse's Office	✓		
37	Boy's Bathroom 1st Floor	✓		Test R to L
38	Boy's Bathroom 1st Floor	✓		Test R to L
39	Boy's Bathroom 1st Floor	✓		Test R to L
40	Near Nurse's Office		✓	
41	Near Nurse's Office		✓	
42	102	✓		
43	Bathroom Kindergarten B	✓		
44	Bathroom Classroom 168	✓		

Number	Location	Sink	Fountain	Test Notes
45	Bathroom Kindergarten A	✓		
46	Hallway Bathroom (Bus Garage)	✓		
47	Sink IN Bus Garage	✓		
48	Art A B31	✓		Test L to R
49	Art A B31	✓		Test L to R
50	Faculty Bathroom B33	✓		
51	Basement Hallway		✓	
52	200	✓		
53	Girl's Bathroom 2nd Floor	✓		Test R to L
54	Girl's Bathroom 2nd Floor	✓		Test R to L
55	Girl's Bathroom 2nd Floor	✓		Test R to L
56	Across from Bathroom 2nd Floor		✓	
57	Across from Bathroom 2nd Floor		✓	
58	Faculty Bathroom 2nd Floor	✓		
59	208	✓		
60	Boy's Bathroom 2nd Floor	✓		Test L to R
61	Boy's Bathroom 2nd Floor	✓		Test L to R
62	Boy's Bathroom 2nd Floor	✓		Test L to R
63	Near Library		✓	
63A	Near Library		✓	
64	Storage Room Near 205	✓		OOS
65	214	✓		
66	Greenhouse	✓		
67	210	✓		

KATONAH ELEMENTARY SCHOOL

July 16, 2021

LEAD TEST

9/24/2016

LOCATION	SINK	TYPE	FD	TIME	RESULTS
B13A	1	S	FD	6:04 AM	0.002
B13A	2	S	FD	6:04 AM	0.003
B17	3	S	FD	6:06 AM	0.002
BC	4	F	FD	6:08 AM	0.001
BO2	5	S	FD	6:09 AM	0.001
BO2	6	S	FD	6:09 AM	0.001
BO2	7	S	FD	6:09 AM	< 0.001
BO3	8	S	FD	6:10 AM	0.001
BO3	9	S	FD	6:11 AM	< 0.001
BO3	10	S	FD	6:11 AM	< 0.001
110A	11	F	FD	6:15 AM	0.005
110B	12	F	FD	6:16 AM	0.004
115	13	S	FD	6:17 AM	0.002
103	14	S	FD	6:19 AM	0.001
118	15	S	FD	6:20 AM	< 0.001
125	16	S	FD	6:21 AM	0.003
125	17	S	FD	6:21 AM	0.008
125	17A	S	FD	6:21 AM	< 0.001
125	18	S	FD	6:22 AM	< 0.001
125	19	S	FD	6:23 AM	0.004
125	20	S	FD	6:24 AM	0.015
119	21	S	FD	6:26 AM	< 0.001
	22A	S			
124	22	F	FD	6:28 AM	0.003
129	24	S	FD	6:29 AM	< 0.001
129	25	S	FD	6:30 AM	0.002
130	25A	S	FD	6:31 AM	0.003
135	26	S	FD	6:33 AM	0.002
131	26A	S	FD	6:33 AM	0.003
138	27	S	FD	6:34 AM	0.007
138	27A	S	FD	6:24 AM	0.006
141	28	S	FD	6:37 AM	0.012
151	29	S	FD	6:38 AM	0.001
158	29A	S	FD	6:38 AM	0.002
152	30	S	FD	6:39 AM	0.001
152	30A	S	FD	6:40 AM	0.001
160	31	S	FD	6:41 AM	< 0.001

7/16/2021

FLUSH	TIME	RESULTS
FLU	7:36 AM	< 0.001
FLU	7:37 AM	< 0.001
FLU	7:40 AM	< 0.001
FLU	7:41 AM	0.001
FLU	7:43 AM	< 0.001
FLU	7:43 AM	< 0.001
FLU	7:44 AM	< 0.001
FLU	7:45 AM	< 0.001
FLU	7:46 AM	< 0.001
FLU	7:47 AM	< 0.001
FLU	7:48 AM	0.002
FLU	7:50 AM	0.001
FLU	7:52 AM	0.001
FLU	7:54 AM	< 0.001
FLU	7:55 AM	< 0.001
FLU	7:57 AM	< 0.001
FLU	7:58 AM	< 0.001
FLU	7:59 AM	< 0.001
FLU	8:00 AM	< 0.001
FLU	8:00 AM	< 0.001
FLU	8:04 AM	< 0.001
FLU	8:06 AM	< 0.001
FLU	8:08 AM	< 0.001
FLU	8:09 AM	< 0.001
FLU	8:14 AM	< 0.001
FLU	8:11 AM	< 0.001
FLU	8:15 AM	< 0.001
FLU	8:13 AM	< 0.001
FLU	8:15 AM	< 0.001
FLU	8:17 AM	< 0.001
FLU	8:18 AM	< 0.001
FLU	8:19 AM	< 0.001
FLU	8:21 AM	< 0.001
FLU	8:20 AM	0.001
FLU	8:18 AM	< 0.001

RESULTS	TIME
0.0012	11:09PM
< 0.0005	11:10PM
< 0.0005	11:12PM
< 0.0005	11:14PM
< 0.0005	11:15PM
0.0517	11:16PM
0.0005	11:17PM
0.0034	11:18PM
< 0.0005	11:18PM
< 0.0005	11:19PM
0.0028	11:23PM
0.0123	11:23PM
0.0028	11:25PM
0.0005	11:28PM
0.0014	11:32PM
0.0017	11:33PM
< 0.0005	11:33PM
0.0024	11:34PM
0.0437	11:34PM
< 0.0005	11:35AM
< 0.0005	11:36PM
0.0007	11:42PM
< 0.0005	11:42PM
< 0.0005	11:43PM
0.001	11:44PM
0.0008	11:48PM
0.003	11:49PM
0.0023	11:51PM
0.0012	11:51PM



CLIENT NOTIFICATION MCL / AL Exceedance

Sent 7/28
Matt

7/26/2021 10:03:01 AM

Sample Delivery Group: GCI76651

Location Code: BWWS

Project: KATONAH ELEMENTARY

Phoenix ID	Client Id	Matrix	Rush	Parameter	Result	Units	Analysis Date	MCL	AL
CI76656	SK#6 ✓	DW		Lead	0.0517	mg/L	07/24/21 21:55		0.015
CI76669	SK#20 ✓	DW		Lead	0.0437	mg/L	07/24/21 01:32		0.015

KES = 2 SINKS
FAILED

65 TESTS

Contact: bwws, jason

Date: 7/26/2021 10:02:55 AM

Comments: emailed

Maximum Contaminant Level (MCL): The highest level of a contaminant that is allowed in drinking water. MCLs are enforceable standards.
Action Level (AL): The concentration of a contaminant which, if exceeded, triggers treatment or other requirements.



Monday, July 26, 2021

**Attn: Mr. Bob Woodstead
Better Water Well Systems
348 Smith Ridge Rd
South Salem, NY 10590**

**Project ID: KATONAH ELEMENTARY
SDG ID: GCI76651
Sample ID#s: CI76651 - CI76716**

This laboratory is in compliance with the NELAC requirements of procedures used except where indicated.

This report contains results for the parameters tested, under the sampling conditions described on the Chain Of Custody, as received by the laboratory. This report is incomplete unless all pages indicated in the pagination at the bottom of the page are included.

A scanned version of the COC form accompanies the analytical report and is an exact duplicate of the original.

If you are the client above and have any questions concerning this testing, please do not hesitate to contact Phoenix Client Services at ext.200. The contents of this report cannot be discussed with anyone other than the client listed above without their written consent.

Sincerely yours,

A handwritten signature in cursive script that reads "Phyllis Shiller".

Phyllis Shiller

Laboratory Director

**NELAC - #NY11301
CT Lab Registration #PH-0618
MA Lab Registration #M-CT007
ME Lab Registration #CT-007
NH Lab Registration #213693-A,B**

**NJ Lab Registration #CT-003
NY Lab Registration #11301
PA Lab Registration #68-03530
RI Lab Registration #63
UT Lab Registration #CT00007
VT Lab Registration #VT11301**



Environmental Laboratories, Inc.
587 East Middle Turnpike, P.O.Box 370, Manchester, CT 06045



Analysis Report

July 26, 2021

FOR: Attn: Mr. Bob Woodstead
Better Water Well Systems
348 Smith Ridge Rd
South Salem, NY 10590

Sample Information

Matrix: DRINKING WATER
Location Code: BWWS
Rush Request: Standard
P.O.#:

Custody Information

Collected by:
Received by: B
Analyzed by: see "By" below

Date

Time

07/16/21 11:09
07/19/21 18:18

Laboratory Data

SDG ID: GCI76651
Phoenix ID: CI76651

Project ID: KATONAH ELEMENTARY
Client ID: SK#1

Parameter	Result	RL/ PQL	DIL	Units	AL	MCL	MCLG	Date/Time	By	Reference
Lead	0.0012	0.0005	2	mg/L	0.015			07/24/21	CPP	E200.8
Total Metal Digestion	Completed							07/19/21		E200.8

RL/PQL=Minimum Reportable Level DW MCL=Maximum Potability Limit Sec Goal=Recommended Potability Limit NA=Not Applicable

Phyllis Shiller, Lab Director
July 26, 2021

For further interpretation or recommendations on treatment, please contact your local or state health department. Please see last page for additional information.



Environmental Laboratories, Inc.
587 East Middle Turnpike, P.O.Box 370, Manchester, CT 06045



Analysis Report

July 26, 2021

FOR: Attn: Mr. Bob Woodstead
Better Water Well Systems
348 Smith Ridge Rd
South Salem, NY 10590

Sample Information

Matrix: DRINKING WATER
Location Code: BWWS
Rush Request: Standard
P.O.#:

Custody Information

Collected by:
Received by: B
Analyzed by: see "By" below

Date

07/16/21
07/19/21

Time

11:10
18:18

Laboratory Data

SDG ID: GCI76651
Phoenix ID: CI76652

Project ID: KATONAH ELEMENTARY
Client ID: SK#2

Parameter	Result	RL/ PQL	DIL	Units	AL	MCL	MCLG	Date/Time	By	Reference
Lead	< 0.0005	0.0005	2	mg/L	0.015			07/24/21	CPP	E200.8
Total Metal Digestion	Completed							07/19/21		E200.8

RL/PQL=Minimum Reportable Level DW MCL=Maximum Potability Limit Sec Goal=Recommended Potability Limit NA=Not Applicable

For further interpretation or recommendations on treatment, please contact your local or state health department. Please see last page for additional information.

Phyllis Shiller, Lab Director
July 26, 2021



Environmental Laboratories, Inc.
587 East Middle Turnpike, P.O.Box 370, Manchester, CT 06045



Analysis Report

July 26, 2021

FOR: Attn: Mr. Bob Woodstead
Better Water Well Systems
348 Smith Ridge Rd
South Salem, NY 10590

Sample Information

Matrix: DRINKING WATER
Location Code: BWWS
Rush Request: Standard
P.O.#:

Custody Information

Collected by:
Received by: B
Analyzed by: see "By" below

Date

07/16/21
07/19/21

Time

11:12
18:18

Laboratory Data

SDG ID: GCI76651
Phoenix ID: CI76653

Project ID: KATONAH ELEMENTARY
Client ID: SK#3

Parameter	Result	RL/ PQL	DIL	Units	AL	MCL	MCLG	Date/Time	By	Reference
Lead	< 0.0005	0.0005	2	mg/L	0.015			07/24/21	CPP	E200.8
Total Metal Digestion	Completed							07/19/21		E200.8

RL/PQL=Minimum Reportable Level DW MCL=Maximum Potability Limit Sec Goal=Recommended Potability Limit NA=Not Applicable

Phyllis Shiller, Lab Director
July 26, 2021

For further interpretation or recommendations on treatment, please contact your local or state health department. Please see last page for additional information.



Environmental Laboratories, Inc.
587 East Middle Turnpike, P.O.Box 370, Manchester, CT 06045



Analysis Report

July 26, 2021

FOR: Attn: Mr. Bob Woodstead
Better Water Well Systems
348 Smith Ridge Rd
South Salem, NY 10590

Sample Information

Matrix: DRINKING WATER
Location Code: BWWS
Rush Request: Standard
P.O.#:

Custody Information

Collected by:
Received by: B
Analyzed by: see "By" below

Date

07/16/21
07/19/21

Time

11:14
18:18

Laboratory Data

SDG ID: GCI76651
Phoenix ID: CI76654

Project ID: KATONAH ELEMENTARY
Client ID: F+N#4

Parameter	Result	RL/ PQL	DIL	Units	AL	MCL	MCLG	Date/Time	By	Reference
Lead	< 0.0005	0.0005	2	mg/L	0.015			07/24/21	CPP	E200.8
Total Metal Digestion	Completed							07/19/21		E200.8

RL/PQL=Minimum Reportable Level DW MCL=Maximum Potability Limit Sec Goal=Recommended Potability Limit NA=Not Applicable

Phyllis Shiller, Lab Director
July 26, 2021

For further interpretation or recommendations on treatment, please contact your local or state health department. Please see last page for additional information.



Environmental Laboratories, Inc.
587 East Middle Turnpike, P.O.Box 370, Manchester, CT 06045



Analysis Report

July 26, 2021

FOR: Attn: Mr. Bob Woodstead
Better Water Well Systems
348 Smith Ridge Rd
South Salem, NY 10590

Sample Information

Matrix: DRINKING WATER
Location Code: BWWS
Rush Request: Standard
P.O.#:

Custody Information

Collected by:
Received by: B
Analyzed by: see "By" below

Date

07/16/21
07/19/21

Time

11:15
18:18

Laboratory Data

SDG ID: GCI76651
Phoenix ID: CI76655

Project ID: KATONAH ELEMENTARY
Client ID: SK#5

Parameter	Result	RL/ PQL	DIL	Units	AL	MCL	MCLG	Date/Time	By	Reference
Lead	< 0.0005	0.0005	2	mg/L	0.015			07/24/21	CPP	E200.8
Total Metal Digestion	Completed							07/19/21		E200.8

RL/PQL=Minimum Reportable Level DW MCL=Maximum Potability Limit Sec Goal=Recommended Potability Limit NA=Not Applicable

Phyllis Shiller, Lab Director
July 26, 2021

For further interpretation or recommendations on treatment, please contact your local or state health department. Please see last page for additional information.



Environmental Laboratories, Inc.
587 East Middle Turnpike, P.O.Box 370, Manchester, CT 06045



Analysis Report

July 26, 2021

FOR: Attn: Mr. Bob Woodstead
Better Water Well Systems
348 Smith Ridge Rd
South Salem, NY 10590

Sample Information

Matrix: DRINKING WATER
Location Code: BWWS
Rush Request: Standard
P.O.#:

Custody Information

Collected by:
Received by: B
Analyzed by: see "By" below

Date Time
07/16/21 11:16
07/19/21 18:18

Laboratory Data

SDG ID: GCI76651
Phoenix ID: CI76656

Project ID: KATONAH ELEMENTARY
Client ID: SK#6

Parameter	Result	RL/ PQL	DIL	Units	AL	MCL	MCLG	Date/Time	By	Reference
Lead	0.0517	0.0005	2	mg/L	0.015			07/24/21	CPP	E200.8
*** Lead exceeds Action Level of 0.015 ***										
Total Metal Digestion	Completed							07/19/21		E200.8

RL/PQL=Minimum Reportable Level DW MCL=Maximum Potability Limit Sec Goal=Recommended Potability Limit NA=Not Applicable

Phyllis Shiller, Lab Director
July 26, 2021

For further interpretation or recommendations on treatment, please contact your local or state health department. Please see last page for additional information.



Environmental Laboratories, Inc.
587 East Middle Turnpike, P.O.Box 370, Manchester, CT 06045



Analysis Report

July 26, 2021

FOR: Attn: Mr. Bob Woodstead
Better Water Well Systems
348 Smith Ridge Rd
South Salem, NY 10590

Sample Information

Matrix: DRINKING WATER
Location Code: BWWS
Rush Request: Standard
P.O.#:

Custody Information

Collected by:
Received by: B
Analyzed by: see "By" below

Date Time

07/16/21 11:17
07/19/21 18:18

Laboratory Data

SDG ID: GCI76651
Phoenix ID: CI76657

Project ID: KATONAH ELEMENTARY
Client ID: SK#7

Parameter	Result	RL/ PQL	DIL	Units	AL	MCL	MCLG	Date/Time	By	Reference
Lead	0.0005	0.0005	2	mg/L	0.015			07/24/21	CPP	E200.8
Total Metal Digestion	Completed							07/19/21		E200.8

RL/PQL=Minimum Reportable Level DW MCL=Maximum Potability Limit Sec Goal=Recommended Potability Limit NA=Not Applicable

Phyllis Shiller, Lab Director
July 26, 2021

For further interpretation or recommendations on treatment, please contact your local or state health department. Please see last page for additional information.



Environmental Laboratories, Inc.
587 East Middle Turnpike, P.O.Box 370, Manchester, CT 06045



Analysis Report

July 26, 2021

FOR: Attn: Mr. Bob Woodstead
Better Water Well Systems
348 Smith Ridge Rd
South Salem, NY 10590

Sample Information

Matrix: DRINKING WATER
Location Code: BWWS
Rush Request: Standard
P.O.#:

Custody Information

Collected by:
Received by: B
Analyzed by: see "By" below

Date

07/16/21
07/19/21

Time

11:18
18:18

Laboratory Data

SDG ID: GCI76651
Phoenix ID: CI76658

Project ID: KATONAH ELEMENTARY
Client ID: SK#8

Parameter	Result	RL/ PQL	DIL	Units	AL	MCL	MCLG	Date/Time	By	Reference
Lead	0.0034	0.0005	2	mg/L	0.015			07/24/21	CPP	E200.8
Total Metal Digestion	Completed							07/19/21		E200.8

RL/PQL=Minimum Reportable Level DW MCL=Maximum Potability Limit Sec Goal=Recommended Potability Limit NA=Not Applicable

For further interpretation or recommendations on treatment, please contact your local or state health department. Please see last page for additional information.

Phyllis Shiller, Lab Director
July 26, 2021



Environmental Laboratories, Inc.
587 East Middle Turnpike, P.O.Box 370, Manchester, CT 06045



Analysis Report

July 26, 2021

FOR: Attn: Mr. Bob Woodstead
Better Water Well Systems
348 Smith Ridge Rd
South Salem, NY 10590

Sample Information

Matrix: DRINKING WATER
Location Code: BWWS
Rush Request: Standard
P.O.#:

Custody Information

Collected by:
Received by: B
Analyzed by: see "By" below

<u>Date</u>	<u>Time</u>
07/16/21	11:18
07/19/21	18:18

Laboratory Data

SDG ID: GCI76651
Phoenix ID: CI76659

Project ID: KATONAH ELEMENTARY
Client ID: SK#9

Parameter	Result	RL/ PQL	DIL	Units	AL	MCL	MCLG	Date/Time	By	Reference
Lead	< 0.0005	0.0005	2	mg/L	0.015			07/24/21	CPP	E200.8
Total Metal Digestion	Completed							07/19/21		E200.8

RL/PQL=Minimum Reportable Level DW MCL=Maximum Potability Limit Sec Goal=Recommended Potability Limit NA=Not Applicable

For further interpretation or recommendations on treatment, please contact your local or state health department. Please see last page for additional information.

Phyllis Shiller, Lab Director
July 26, 2021



Environmental Laboratories, Inc.
587 East Middle Turnpike, P.O.Box 370, Manchester, CT 06045



Analysis Report

July 26, 2021

FOR: Attn: Mr. Bob Woodstead
Better Water Well Systems
348 Smith Ridge Rd
South Salem, NY 10590

Sample Information

Matrix: DRINKING WATER
Location Code: BWWS
Rush Request: Standard
P.O.#:

Custody Information

Collected by:
Received by: B
Analyzed by: see "By" below

Date

07/16/21
07/19/21

Time

11:19
18:18

Laboratory Data

SDG ID: GCI76651
Phoenix ID: CI76660

Project ID: KATONAH ELEMENTARY
Client ID: SK#10

Parameter	Result	RL/ PQL	DIL	Units	AL	MCL	MCLG	Date/Time	By	Reference
Lead	< 0.0005	0.0005	2	mg/L	0.015			07/24/21	CPP	E200.8
Total Metal Digestion	Completed							07/19/21		E200.8

RL/PQL=Minimum Reportable Level DW MCL=Maximum Potability Limit Sec Goal=Recommended Potability Limit NA=Not Applicable

Phyllis Shiller, Lab Director
July 26, 2021

For further interpretation or recommendations on treatment, please contact your local or state health department. Please see last page for additional information.



Environmental Laboratories, Inc.
587 East Middle Turnpike, P.O.Box 370, Manchester, CT 06045



Analysis Report

July 26, 2021

FOR: Attn: Mr. Bob Woodstead
Better Water Well Systems
348 Smith Ridge Rd
South Salem, NY 10590

Sample Information

Matrix: DRINKING WATER
Location Code: BWWS
Rush Request: Standard
P.O.#:

Custody Information

Collected by:
Received by: B
Analyzed by: see "By" below

Date

07/16/21
07/19/21

Time

11:23
18:18

Laboratory Data

SDG ID: GCI76651
Phoenix ID: CI76661

Project ID: KATONAH ELEMENTARY
Client ID: F+N#11

Parameter	Result	RL/ PQL	DIL	Units	AL	MCL	MCLG	Date/Time	By	Reference
Lead	0.0028	0.0005	2	mg/L	0.015			07/24/21	CPP	E200.8
Total Metal Digestion	Completed							07/19/21		E200.8

RL/PQL=Minimum Reportable Level DW MCL=Maximum Potability Limit Sec Goal=Recommended Potability Limit NA=Not Applicable

For further interpretation or recommendations on treatment, please contact your local or state health department. Please see last page for additional information.

Phyllis Shiller, Lab Director
July 26, 2021



Environmental Laboratories, Inc.
587 East Middle Turnpike, P.O.Box 370, Manchester, CT 06045



Analysis Report

July 26, 2021

FOR: Attn: Mr. Bob Woodstead
Better Water Well Systems
348 Smith Ridge Rd
South Salem, NY 10590

Sample Information

Matrix: DRINKING WATER
Location Code: BWWS
Rush Request: Standard
P.O.#:

Custody Information

Collected by:
Received by: B
Analyzed by: see "By" below

Date

07/16/21 11:23
07/19/21 18:18

Time

Laboratory Data

SDG ID: GCI76651
Phoenix ID: CI76662

Project ID: KATONAH ELEMENTARY
Client ID: F+N#12

Parameter	Result	RL/ PQL	DIL	Units	AL	MCL	MCLG	Date/Time	By	Reference
Lead	0.0123	0.0005	2	mg/L	0.015			07/24/21	CPP	E200.8
Total Metal Digestion	Completed							07/19/21		E200.8

RL/PQL=Minimum Reportable Level DW MCL=Maximum Potability Limit Sec Goal=Recommended Potability Limit NA=Not Applicable

Phyllis Shiller, Lab Director
July 26, 2021

For further interpretation or recommendations on treatment, please contact your local or state health department. Please see last page for additional information.



Environmental Laboratories, Inc.
587 East Middle Turnpike, P.O.Box 370, Manchester, CT 06045



Analysis Report

July 26, 2021

FOR: Attn: Mr. Bob Woodstead
Better Water Well Systems
348 Smith Ridge Rd
South Salem, NY 10590

Sample Information

Matrix: DRINKING WATER
Location Code: BWWS
Rush Request: Standard
P.O.#:

Custody Information

Collected by:
Received by: B
Analyzed by: see "By" below

<u>Date</u>	<u>Time</u>
07/16/21	11:25
07/19/21	18:18

Laboratory Data

SDG ID: GCI76651
Phoenix ID: CI76663

Project ID: KATONAH ELEMENTARY
Client ID: SK#13

Parameter	Result	RL/ PQL	DIL	Units	AL	MCL	MCLG	Date/Time	By	Reference
Lead	0.0028	0.0005	2	mg/L	0.015			07/24/21	CPP	E200.8
Total Metal Digestion	Completed							07/19/21		E200.8

RL/PQL=Minimum Reportable Level DW MCL=Maximum Potability Limit Sec Goal=Recommended Potability Limit NA=Not Applicable

For further interpretation or recommendations on treatment, please contact your local or state health department. Please see last page for additional information.

Phyllis Shiller, Lab Director
July 26, 2021



Environmental Laboratories, Inc.
587 East Middle Turnpike, P.O.Box 370, Manchester, CT 06045



Analysis Report

July 26, 2021

FOR: Attn: Mr. Bob Woodstead
Better Water Well Systems
348 Smith Ridge Rd
South Salem, NY 10590

Sample Information

Matrix: DRINKING WATER
Location Code: BWWS
Rush Request: Standard
P.O.#:

Custody Information

Collected by:
Received by: B
Analyzed by: see "By" below

Date

07/16/21
07/19/21

Time

11:28
18:18

Laboratory Data

SDG ID: GCI76651
Phoenix ID: CI76664

Project ID: KATONAH ELEMENTARY
Client ID: SK#14

Parameter	Result	RL/ PQL	DIL	Units	AL	MCL	MCLG	Date/Time	By	Reference
Lead	0.0005	0.0005	2	mg/L	0.015			07/24/21	CPP	E200.8
Total Metal Digestion	Completed							07/19/21		E200.8

RL/PQL=Minimum Reportable Level DW MCL=Maximum Potability Limit Sec Goal=Recommended Potability Limit NA=Not Applicable

For further interpretation or recommendations on treatment, please contact your local or state health department. Please see last page for additional information.

Phyllis Shiller, Lab Director
July 26, 2021



Environmental Laboratories, Inc.
587 East Middle Turnpike, P.O.Box 370, Manchester, CT 06045



Analysis Report

July 26, 2021

FOR: Attn: Mr. Bob Woodstead
Better Water Well Systems
348 Smith Ridge Rd
South Salem, NY 10590

Sample Information

Matrix: DRINKING WATER
Location Code: BWWS
Rush Request: Standard
P.O.#:

Custody Information

Collected by:
Received by: B
Analyzed by: see "By" below

Date

07/16/21
07/19/21

Time

11:32
18:18

Laboratory Data

SDG ID: GCI76651
Phoenix ID: CI76665

Project ID: KATONAH ELEMENTARY
Client ID: SK#16

Parameter	Result	RL/ PQL	DIL	Units	AL	MCL	MCLG	Date/Time	By	Reference
Lead	0.0014	0.0005	2	mg/L	0.015			07/24/21	CPP	E200.8
Total Metal Digestion	Completed							07/19/21		E200.8

RL/PQL=Minimum Reportable Level DW MCL=Maximum Potability Limit Sec Goal=Recommended Potability Limit NA=Not Applicable

Phyllis Shiller, Lab Director
July 26, 2021

For further interpretation or recommendations on treatment, please contact your local or state health department. Please see last page for additional information.



Environmental Laboratories, Inc.
587 East Middle Turnpike, P.O.Box 370, Manchester, CT 06045



Analysis Report

July 26, 2021

FOR: Attn: Mr. Bob Woodstead
Better Water Well Systems
348 Smith Ridge Rd
South Salem, NY 10590

Sample Information

Matrix: DRINKING WATER
Location Code: BWWS
Rush Request: Standard
P.O.#:

Custody Information

Collected by:
Received by: B
Analyzed by: see "By" below

Date

07/16/21
07/19/21

Time

11:33
18:18

Laboratory Data

SDG ID: GCI76651
Phoenix ID: CI76666

Project ID: KATONAH ELEMENTARY
Client ID: SK#17

Parameter	Result	RL/ PQL	DIL	Units	AL	MCL	MCLG	Date/Time	By	Reference
Lead	0.0017	0.0005	2	mg/L	0.015			07/24/21	CPP	E200.8
Total Metal Digestion	Completed							07/19/21	AG/E	E200.8

RL/PQL=Minimum Reportable Level DW MCL=Maximum Potability Limit Sec Goal=Recommended Potability Limit NA=Not Applicable

Phyllis Shiller, Lab Director
July 26, 2021

For further interpretation or recommendations on treatment, please contact your local or state health department. Please see last page for additional information.



Environmental Laboratories, Inc.
587 East Middle Turnpike, P.O.Box 370, Manchester, CT 06045



Analysis Report

July 26, 2021

FOR: Attn: Mr. Bob Woodstead
Better Water Well Systems
348 Smith Ridge Rd
South Salem, NY 10590

Sample Information

Matrix: DRINKING WATER
Location Code: BWWS
Rush Request: Standard
P.O.#:

Custody Information

Collected by:
Received by: B
Analyzed by: see "By" below

Date

07/16/21
07/19/21

Time

11:33
18:18

Laboratory Data

SDG ID: GCI76651
Phoenix ID: CI76667

Project ID: KATONAH ELEMENTARY
Client ID: SK#18

Parameter	Result	RL/ PQL	DIL	Units	AL	MCL	MCLG	Date/Time	By	Reference
Lead	< 0.0005	0.0005	2	mg/L	0.015			07/24/21	CPP	E200.8
Total Metal Digestion	Completed							07/19/21	AG/E	E200.8

RL/PQL=Minimum Reportable Level DW MCL=Maximum Potability Limit Sec Goal=Recommended Potability Limit NA=Not Applicable

Phyllis Shiller, Lab Director
July 26, 2021

For further interpretation or recommendations on treatment, please contact your local or state health department. Please see last page for additional information.



Environmental Laboratories, Inc.
587 East Middle Turnpike, P.O.Box 370, Manchester, CT 06045



Analysis Report

July 26, 2021

FOR: Attn: Mr. Bob Woodstead
Better Water Well Systems
348 Smith Ridge Rd
South Salem, NY 10590

Sample Information

Matrix: DRINKING WATER
Location Code: BWWS
Rush Request: Standard
P.O.#:

Custody Information

Collected by:
Received by: B
Analyzed by: see "By" below

Date

Time

07/16/21 11:34
07/19/21 18:18

Laboratory Data

SDG ID: GCI76651
Phoenix ID: CI76668

Project ID: KATONAH ELEMENTARY
Client ID: SK#19

Parameter	Result	RL/ PQL	DIL	Units	AL	MCL	MCLG	Date/Time	By	Reference
Lead	0.0024	0.0005	2	mg/L	0.015			07/24/21	CPP	E200.8
Total Metal Digestion	Completed							07/19/21	AG/E	E200.8

RL/PQL=Minimum Reportable Level DW MCL=Maximum Potability Limit Sec Goal=Recommended Potability Limit NA=Not Applicable

For further interpretation or recommendations on treatment, please contact your local or state health department. Please see last page for additional information.

Phyllis Shiller, Lab Director
July 26, 2021



Environmental Laboratories, Inc.
587 East Middle Turnpike, P.O.Box 370, Manchester, CT 06045



Analysis Report

July 26, 2021

FOR: Attn: Mr. Bob Woodstead
Better Water Well Systems
348 Smith Ridge Rd
South Salem, NY 10590

Sample Information

Matrix: DRINKING WATER
Location Code: BWWS
Rush Request: Standard
P.O.#:

Custody Information

Collected by:
Received by: B
Analyzed by: see "By" below

Date

07/16/21
07/19/21

Time

11:34
18:18

Laboratory Data

SDG ID: GCI76651
Phoenix ID: CI76669

Project ID: KATONAH ELEMENTARY
Client ID: SK#20

Parameter	Result	RL/ PQL	DIL	Units	AL	MCL	MCLG	Date/Time	By	Reference
Lead	0.0437	0.0005	2	mg/L	0.015			07/24/21	CPP	E200.8
*** Lead exceeds Action Level of 0.015 ***										
Total Metal Digestion	Completed							07/19/21	AG/E	E200.8

RL/PQL=Minimum Reportable Level DW MCL=Maximum Potability Limit Sec Goal=Recommended Potability Limit NA=Not Applicable

For further interpretation or recommendations on treatment, please contact your local or state health department. Please see last page for additional information.

Phyllis Shiller, Lab Director
July 26, 2021



Environmental Laboratories, Inc.
587 East Middle Turnpike, P.O.Box 370, Manchester, CT 06045



Analysis Report

July 26, 2021

FOR: Attn: Mr. Bob Woodstead
Better Water Well Systems
348 Smith Ridge Rd
South Salem, NY 10590

Sample Information

Matrix: DRINKING WATER
Location Code: BWWS
Rush Request: Standard
P.O.#:

Custody Information

Collected by:
Received by: B
Analyzed by: see "By" below

Date

Time

07/16/21 11:36
07/19/21 18:18

Laboratory Data

SDG ID: GCI76651
Phoenix ID: CI76670

Project ID: KATONAH ELEMENTARY
Client ID: F+N#22

Parameter	Result	RL/ PQL	DIL	Units	AL	MCL	MCLG	Date/Time	By	Reference
Lead	< 0.0005	0.0005	2	mg/L	0.015			07/24/21	CPP	E200.8
Total Metal Digestion	Completed							07/19/21	AG/E	E200.8

RL/PQL=Minimum Reportable Level DW MCL=Maximum Potability Limit Sec Goal=Recommended Potability Limit NA=Not Applicable

Phyllis Shiller, Lab Director
July 26, 2021

For further interpretation or recommendations on treatment, please contact your local or state health department. Please see last page for additional information.



Environmental Laboratories, Inc.
587 East Middle Turnpike, P.O.Box 370, Manchester, CT 06045



Analysis Report

July 26, 2021

FOR: Attn: Mr. Bob Woodstead
Better Water Well Systems
348 Smith Ridge Rd
South Salem, NY 10590

Sample Information

Matrix: DRINKING WATER
Location Code: BWWS
Rush Request: Standard
P.O.#:

Custody Information

Collected by:
Received by: B
Analyzed by: see "By" below

Date	Time
07/16/21	11:39
07/19/21	18:18

Laboratory Data

SDG ID: GCI76651
Phoenix ID: CI76671

Project ID: KATONAH ELEMENTARY
Client ID: SK#23

Parameter	Result	RL/ PQL	DIL	Units	AL	MCL	MCLG	Date/Time	By	Reference
Lead	< 0.0005	0.0005	2	mg/L	0.015			07/24/21	CPP	E200.8
Total Metal Digestion	Completed							07/19/21	AG/E	E200.8

RL/PQL=Minimum Reportable Level DW MCL=Maximum Potability Limit Sec Goal=Recommended Potability Limit NA=Not Applicable

Phyllis Shiller, Lab Director
July 26, 2021

For further interpretation or recommendations on treatment, please contact your local or state health department. Please see last page for additional information.



Environmental Laboratories, Inc.
587 East Middle Turnpike, P.O.Box 370, Manchester, CT 06045



Analysis Report

July 26, 2021

FOR: Attn: Mr. Bob Woodstead
Better Water Well Systems
348 Smith Ridge Rd
South Salem, NY 10590

Sample Information

Matrix: DRINKING WATER
Location Code: BWWS
Rush Request: Standard
P.O.#:

Custody Information

Collected by:
Received by: B
Analyzed by: see "By" below

Date

07/16/21
07/19/21

Time

11:42
18:18

Laboratory Data

SDG ID: GCI76651
Phoenix ID: CI76672

Project ID: KATONAH ELEMENTARY
Client ID: SK#24

Parameter	Result	RL/ PQL	DIL	Units	AL	MCL	MCLG	Date/Time	By	Reference
Lead	0.0007	0.0005	2	mg/L	0.015			07/24/21	CPP	E200.8
Total Metal Digestion	Completed							07/19/21	AG/E	E200.8

RL/PQL=Minimum Reportable Level DW MCL=Maximum Potability Limit Sec Goal=Recommended Potability Limit NA=Not Applicable

Phyllis Shiller, Lab Director
July 26, 2021

For further interpretation or recommendations on treatment, please contact your local or state health department. Please see last page for additional information.



Environmental Laboratories, Inc.
587 East Middle Turnpike, P.O.Box 370, Manchester, CT 06045



Analysis Report

July 26, 2021

FOR: Attn: Mr. Bob Woodstead
Better Water Well Systems
348 Smith Ridge Rd
South Salem, NY 10590

Sample Information

Matrix: DRINKING WATER
Location Code: BWWS
Rush Request: Standard
P.O.#:

Custody Information

Collected by:
Received by: B
Analyzed by: see "By" below

Date	Time
07/16/21	11:42
07/19/21	18:18

Laboratory Data

SDG ID: GCI76651
Phoenix ID: CI76673

Project ID: KATONAH ELEMENTARY
Client ID: SK#25

Parameter	Result	RL/ PQL	DIL	Units	AL	MCL	MCLG	Date/Time	By	Reference
Lead	< 0.0005	0.0005	2	mg/L	0.015			07/24/21	CPP	E200.8
Total Metal Digestion	Completed							07/19/21	AG/E	E200.8

RL/PQL=Minimum Reportable Level DW MCL=Maximum Potability Limit Sec Goal=Recommended Potability Limit NA=Not Applicable

For further interpretation or recommendations on treatment, please contact your local or state health department. Please see last page for additional information.

Phyllis Shiller, Lab Director
July 26, 2021



Environmental Laboratories, Inc.
587 East Middle Turnpike, P.O.Box 370, Manchester, CT 06045



Analysis Report

July 26, 2021

FOR: Attn: Mr. Bob Woodstead
Better Water Well Systems
348 Smith Ridge Rd
South Salem, NY 10590

Sample Information

Matrix: DRINKING WATER
Location Code: BWWS
Rush Request: Standard
P.O.#:

Custody Information

Collected by:
Received by: B
Analyzed by: see "By" below

Date

07/16/21
07/19/21

Time

11:43
18:18

Laboratory Data

SDG ID: GC176651
Phoenix ID: CI76674

Project ID: KATONAH ELEMENTARY
Client ID: SK#26

Parameter	Result	RL/ PQL	DIL	Units	AL	MCL	MCLG	Date/Time	By	Reference
Lead	< 0.0005	0.0005	2	mg/L	0.015			07/24/21	CPP	E200.8
Total Metal Digestion	Completed							07/19/21	AG/E	E200.8

RL/PQL=Minimum Reportable Level DW MCL=Maximum Potability Limit Sec Goal=Recommended Potability Limit NA=Not Applicable

Phyllis Shiller, Lab Director
July 26, 2021

For further interpretation or recommendations on treatment, please contact your local or state health department. Please see last page for additional information.



Environmental Laboratories, Inc.
587 East Middle Turnpike, P.O.Box 370, Manchester, CT 06045



Analysis Report

July 26, 2021

FOR: Attn: Mr. Bob Woodstead
Better Water Well Systems
348 Smith Ridge Rd
South Salem, NY 10590

Sample Information

Matrix: DRINKING WATER
Location Code: BWWS
Rush Request: Standard
P.O.#:

Custody Information

Collected by:
Received by: B
Analyzed by: see "By" below

Date

Time

07/16/21 11:44
07/19/21 18:18

Laboratory Data

SDG ID: GCI76651
Phoenix ID: CI76675

Project ID: KATONAH ELEMENTARY
Client ID: SK#27

Parameter	Result	RL/ PQL	DIL	Units	AL	MCL	MCLG	Date/Time	By	Reference
Lead	0.0010	0.0005	2	mg/L	0.015			07/24/21	CPP	E200.8
Total Metal Digestion	Completed							07/19/21	AG/E	E200.8

RL/PQL=Minimum Reportable Level DW MCL=Maximum Potability Limit Sec Goal=Recommended Potability Limit NA=Not Applicable

Phyllis Shiller, Lab Director
July 26, 2021

For further interpretation or recommendations on treatment, please contact your local or state health department. Please see last page for additional information.



Environmental Laboratories, Inc.
587 East Middle Turnpike, P.O.Box 370, Manchester, CT 06045



Analysis Report

July 26, 2021

FOR: Attn: Mr. Bob Woodstead
Better Water Well Systems
348 Smith Ridge Rd
South Salem, NY 10590

Sample Information

Matrix: DRINKING WATER
Location Code: BWWS
Rush Request: Standard
P.O.#:

Custody Information

Collected by:
Received by: B
Analyzed by: see "By" below

Date

07/16/21 11:48
07/19/21 18:18

Time

Laboratory Data

SDG ID: GCI76651
Phoenix ID: CI76676

Project ID: KATONAH ELEMENTARY
Client ID: SK#28

Parameter	Result	RL/ PQL	DIL	Units	AL	MCL	MCLG	Date/Time	By	Reference
Lead	0.0008	0.0005	2	mg/L	0.015			07/24/21	CPP	E200.8
Total Metal Digestion	Completed							07/19/21	AG/E	E200.8

RL/PQL=Minimum Reportable Level DW MCL=Maximum Potability Limit Sec Goal=Recommended Potability Limit NA=Not Applicable

Phyllis Shiller, Lab Director
July 26, 2021

For further interpretation or recommendations on treatment, please contact your local or state health department. Please see last page for additional information.



Environmental Laboratories, Inc.
587 East Middle Turnpike, P.O.Box 370, Manchester, CT 06045



Analysis Report

July 26, 2021

FOR: Attn: Mr. Bob Woodstead
Better Water Well Systems
348 Smith Ridge Rd
South Salem, NY 10590

Sample Information

Matrix: DRINKING WATER
Location Code: BWWS
Rush Request: Standard
P.O.#:

Custody Information

Collected by:
Received by: B
Analyzed by: see "By" below

Date

07/16/21
07/19/21

Time

11:49
18:18

Laboratory Data

SDG ID: GCI76651
Phoenix ID: CI76677

Project ID: KATONAH ELEMENTARY
Client ID: SK#29

Parameter	Result	RL/ PQL	DIL	Units	AL	MCL	MCLG	Date/Time	By	Reference
Lead	0.0030	0.0005	2	mg/L	0.015			07/24/21	CPP	E200.8
Total Metal Digestion	Completed							07/19/21	AG/E	E200.8

RL/PQL=Minimum Reportable Level DW MCL=Maximum Potability Limit Sec Goal=Recommended Potability Limit NA=Not Applicable

For further interpretation or recommendations on treatment, please contact your local or state health department. Please see last page for additional information.

Phyllis Shiller, Lab Director
July 26, 2021



Environmental Laboratories, Inc.
587 East Middle Turnpike, P.O.Box 370, Manchester, CT 06045



Analysis Report

July 26, 2021

FOR: Attn: Mr. Bob Woodstead
Better Water Well Systems
348 Smith Ridge Rd
South Salem, NY 10590

Sample Information

Matrix: DRINKING WATER
Location Code: BWWS
Rush Request: Standard
P.O.#:

Custody Information

Collected by:
Received by: B
Analyzed by: see "By" below

Date

07/16/21
07/19/21

Time

11:51
18:18

Laboratory Data

SDG ID: GCI76651
Phoenix ID: CI76678

Project ID: KATONAH ELEMENTARY
Client ID: SK#30

Parameter	Result	RL/ PQL	DIL	Units	AL	MCL	MCLG	Date/Time	By	Reference
Lead	0.0023	0.0005	2	mg/L	0.015			07/24/21	CPP	E200.8
Total Metal Digestion	Completed							07/19/21	AG/E	E200.8

RL/PQL=Minimum Reportable Level DW MCL=Maximum Potability Limit Sec Goal=Recommended Potability Limit NA=Not Applicable

Phyllis Shiller, Lab Director
July 26, 2021

For further interpretation or recommendations on treatment, please contact your local or state health department. Please see last page for additional information.



Environmental Laboratories, Inc.
587 East Middle Turnpike, P.O.Box 370, Manchester, CT 06045



Analysis Report

July 26, 2021

FOR: Attn: Mr. Bob Woodstead
Better Water Well Systems
348 Smith Ridge Rd
South Salem, NY 10590

Sample Information

Matrix: DRINKING WATER
Location Code: BWWS
Rush Request: Standard
P.O.#:

Custody Information

Collected by:
Received by: B
Analyzed by: see "By" below

Date

Time

07/16/21 11:51
07/19/21 18:18

Laboratory Data

SDG ID: GCI76651
Phoenix ID: CI76679

Project ID: KATONAH ELEMENTARY
Client ID: SK#31

Parameter	Result	RL/ PQL	DIL	Units	AL	MCL	MCLG	Date/Time	By	Reference
Lead	0.0012	0.0005	2	mg/L	0.015			07/24/21	CPP	E200.8
Total Metal Digestion	Completed							07/19/21	AG/E	E200.8

RL/PQL=Minimum Reportable Level DW MCL=Maximum Potability Limit Sec Goal=Recommended Potability Limit NA=Not Applicable

For further interpretation or recommendations on treatment, please contact your local or state health department. Please see last page for additional information.

Phyllis Shiller, Lab Director
July 26, 2021



Environmental Laboratories, Inc.
587 East Middle Turnpike, P.O.Box 370, Manchester, CT 06045



Analysis Report

July 26, 2021

FOR: Attn: Mr. Bob Woodstead
Better Water Well Systems
348 Smith Ridge Rd
South Salem, NY 10590

Sample Information

Matrix: DRINKING WATER
Location Code: BWWS
Rush Request: Standard
P.O.#:

Custody Information

Collected by:
Received by: B
Analyzed by: see "By" below

Date

07/16/21
07/19/21

Time

11:53
18:18

Laboratory Data

SDG ID: GCI76651
Phoenix ID: CI76680

Project ID: KATONAH ELEMENTARY
Client ID: SK#32

Parameter	Result	RL/ PQL	DIL	Units	AL	MCL	MCLG	Date/Time	By	Reference
Lead	0.0059	0.0005	2	mg/L	0.015			07/24/21	CPP	E200.8
Total Metal Digestion	Completed							07/19/21	AG/E	E200.8

RL/PQL=Minimum Reportable Level DW MCL=Maximum Potability Limit Sec Goal=Recommended Potability Limit NA=Not Applicable

For further interpretation or recommendations on treatment, please contact your local or state health department. Please see last page for additional information.

Phyllis Shiller, Lab Director
July 26, 2021



Environmental Laboratories, Inc.
587 East Middle Turnpike, P.O.Box 370, Manchester, CT 06045



Analysis Report

July 26, 2021

FOR: Attn: Mr. Bob Woodstead
Better Water Well Systems
348 Smith Ridge Rd
South Salem, NY 10590

Sample Information

Matrix: DRINKING WATER
Location Code: BWWS
Rush Request: Standard
P.O.#:

Custody Information

Collected by:
Received by: B
Analyzed by: see "By" below

Date

07/16/21
07/19/21

Time

11:54
18:18

Laboratory Data

SDG ID: GCI76651
Phoenix ID: CI76681

Project ID: KATONAH ELEMENTARY
Client ID: SK#33

Parameter	Result	RL/ PQL	DIL	Units	AL	MCL	MCLG	Date/Time	By	Reference
Lead	0.0006	0.0005	2	mg/L	0.015			07/24/21	CPP	E200.8
Total Metal Digestion	Completed							07/19/21	AG/E	E200.8

RL/PQL=Minimum Reportable Level DW MCL=Maximum Potability Limit Sec Goal=Recommended Potability Limit NA=Not Applicable

Phyllis Shiller, Lab Director
July 26, 2021

For further interpretation or recommendations on treatment, please contact your local or state health department. Please see last page for additional information.



Environmental Laboratories, Inc.
587 East Middle Turnpike, P.O.Box 370, Manchester, CT 06045



Analysis Report

July 26, 2021

FOR: Attn: Mr. Bob Woodstead
Better Water Well Systems
348 Smith Ridge Rd
South Salem, NY 10590

Sample Information

Matrix: DRINKING WATER
Location Code: BWWS
Rush Request: Standard
P.O.#:

Custody Information

Collected by:
Received by: B
Analyzed by: see "By" below

Date

07/16/21
07/19/21

Time

11:56
18:18

Laboratory Data

SDG ID: GCI76651
Phoenix ID: CI76682

Project ID: KATONAH ELEMENTARY
Client ID: SK#34

Parameter	Result	RL/ PQL	DIL	Units	AL	MCL	MCLG	Date/Time	By	Reference
Lead	0.0022	0.0005	2	mg/L	0.015			07/24/21	CPP	E200.8
Total Metal Digestion	Completed							07/19/21	AG/E	E200.8

RL/PQL=Minimum Reportable Level DW MCL=Maximum Potability Limit Sec Goal=Recommended Potability Limit NA=Not Applicable

For further interpretation or recommendations on treatment, please contact your local or state health department. Please see last page for additional information.

Phyllis Shiller, Lab Director
July 26, 2021



Environmental Laboratories, Inc.
587 East Middle Turnpike, P.O.Box 370, Manchester, CT 06045



Analysis Report

July 26, 2021

FOR: Attn: Mr. Bob Woodstead
Better Water Well Systems
348 Smith Ridge Rd
South Salem, NY 10590

Sample Information

Matrix: DRINKING WATER
Location Code: BWWS
Rush Request: Standard
P.O.#:

Custody Information

Collected by:
Received by: B
Analyzed by: see "By" below

Date

07/16/21
07/19/21

Time

11:57
18:18

Laboratory Data

SDG ID: GCI76651
Phoenix ID: CI76683

Project ID: KATONAH ELEMENTARY
Client ID: SK#35

Parameter	Result	RL/ PQL	DIL	Units	AL	MCL	MCLG	Date/Time	By	Reference
Lead	0.0010	0.0005	2	mg/L	0.015			07/24/21	CPP	E200.8
Total Metal Digestion	Completed							07/19/21	AG/E	E200.8

RL/PQL=Minimum Reportable Level DW MCL=Maximum Potability Limit Sec Goal=Recommended Potability Limit NA=Not Applicable

Phyllis Shiller, Lab Director
July 26, 2021

For further interpretation or recommendations on treatment, please contact your local or state health department. Please see last page for additional information.



Environmental Laboratories, Inc.
587 East Middle Turnpike, P.O.Box 370, Manchester, CT 06045



Analysis Report

July 26, 2021

FOR: Attn: Mr. Bob Woodstead
Better Water Well Systems
348 Smith Ridge Rd
South Salem, NY 10590

Sample Information

Matrix: DRINKING WATER
Location Code: BWWS
Rush Request: Standard
P.O.#:

Custody Information

Collected by:
Received by: B
Analyzed by: see "By" below

<u>Date</u>	<u>Time</u>
07/16/21	11:57
07/19/21	18:18

Laboratory Data

SDG ID: GCI76651
Phoenix ID: CI76684

Project ID: KATONAH ELEMENTARY
Client ID: SK#36

Parameter	Result	RL/ PQL	DIL	Units	AL	MCL	MCLG	Date/Time	By	Reference
Lead	0.0010	0.0005	2	mg/L	0.015			07/24/21	CPP	E200.8
Total Metal Digestion	Completed							07/19/21	AG/E	E200.8

RL/PQL=Minimum Reportable Level DW MCL=Maximum Potability Limit Sec Goal=Recommended Potability Limit NA=Not Applicable

For further interpretation or recommendations on treatment, please contact your local or state health department. Please see last page for additional information.

Phyllis Shiller, Lab Director
July 26, 2021



Environmental Laboratories, Inc.
587 East Middle Turnpike, P.O.Box 370, Manchester, CT 06045



Analysis Report

July 26, 2021

FOR: Attn: Mr. Bob Woodstead
Better Water Well Systems
348 Smith Ridge Rd
South Salem, NY 10590

Sample Information

Matrix: DRINKING WATER
Location Code: BWWS
Rush Request: Standard
P.O.#:

Custody Information

Collected by:
Received by: B
Analyzed by: see "By" below

Date

Time

07/16/21 12:00
07/19/21 18:18

Laboratory Data

SDG ID: GCI76651
Phoenix ID: CI76685

Project ID: KATONAH ELEMENTARY
Client ID: SK#37

Parameter	Result	RL/ PQL	DIL	Units	AL	MCL	MCLG	Date/Time	By	Reference
Lead	< 0.0005	0.0005	2	mg/L	0.015			07/24/21	CPP	E200.8
Total Metal Digestion	Completed							07/19/21	AG/E	E200.8

RL/PQL=Minimum Reportable Level DW MCL=Maximum Potability Limit Sec Goal=Recommended Potability Limit NA=Not Applicable

For further interpretation or recommendations on treatment, please contact your local or state health department. Please see last page for additional information.

Phyllis Shiller, Lab Director
July 26, 2021



Environmental Laboratories, Inc.
587 East Middle Turnpike, P.O.Box 370, Manchester, CT 06045



Analysis Report

July 26, 2021

FOR: Attn: Mr. Bob Woodstead
Better Water Well Systems
348 Smith Ridge Rd
South Salem, NY 10590

Sample Information

Matrix: DRINKING WATER
Location Code: BWWS
Rush Request: Standard
P.O.#:

Custody Information

Collected by:
Received by: B
Analyzed by: see "By" below

Date

07/16/21
07/19/21

Time

12:00
18:18

Laboratory Data

SDG ID: GCI76651
Phoenix ID: CI76686

Project ID: KATONAH ELEMENTARY
Client ID: SK#38

Parameter	Result	RL/ PQL	DIL	Units	AL	MCL	MCLG	Date/Time	By	Reference
Lead	< 0.0005	0.0005	2	mg/L	0.015			07/25/21	CPP	E200.8
Total Metal Digestion	Completed							07/19/21	/E	E200.8

RL/PQL=Minimum Reportable Level DW MCL=Maximum Potability Limit Sec Goal=Recommended Potability Limit NA=Not Applicable

Phyllis Shiller, Lab Director
July 26, 2021

For further interpretation or recommendations on treatment, please contact your local or state health department. Please see last page for additional information.



Environmental Laboratories, Inc.
587 East Middle Turnpike, P.O.Box 370, Manchester, CT 06045



Analysis Report

July 26, 2021

FOR: Attn: Mr. Bob Woodstead
Better Water Well Systems
348 Smith Ridge Rd
South Salem, NY 10590

Sample Information

Matrix: DRINKING WATER
Location Code: BWWS
Rush Request: Standard
P.O.#:

Custody Information

Collected by:
Received by: B
Analyzed by: see "By" below

Date

Time

07/16/21 12:00
07/19/21 18:18

Laboratory Data

SDG ID: GCI76651
Phoenix ID: CI76687

Project ID: KATONAH ELEMENTARY
Client ID: SK#39

Parameter	Result	RL/ PQL	DIL	Units	AL	MCL	MCLG	Date/Time	By	Reference
Lead	< 0.0005	0.0005	2	mg/L	0.015			07/25/21	CPP	E200.8
Total Metal Digestion	Completed							07/19/21	/E	E200.8

RL/PQL=Minimum Reportable Level DW MCL=Maximum Potability Limit Sec Goal=Recommended Potability Limit NA=Not Applicable

Phyllis Shiller, Lab Director
July 26, 2021

For further interpretation or recommendations on treatment, please contact your local or state health department. Please see last page for additional information.



Environmental Laboratories, Inc.
587 East Middle Turnpike, P.O.Box 370, Manchester, CT 06045



Analysis Report

July 26, 2021

FOR: Attn: Mr. Bob Woodstead
Better Water Well Systems
348 Smith Ridge Rd
South Salem, NY 10590

Sample Information

Matrix: DRINKING WATER
Location Code: BWWS
Rush Request: Standard
P.O.#:

Custody Information

Collected by:
Received by: B
Analyzed by: see "By" below

Date

07/16/21
07/19/21

Time

12:02
18:18

Laboratory Data

SDG ID: GCI76651
Phoenix ID: CI76688

Project ID: KATONAH ELEMENTARY
Client ID: F+N#40

Parameter	Result	RL/ PQL	DIL	Units	AL	MCL	MCLG	Date/Time	By	Reference
Lead	0.0009	0.0005	2	mg/L	0.015			07/25/21	CPP	E200.8
Total Metal Digestion	Completed							07/19/21	/E	E200.8

RL/PQL=Minimum Reportable Level DW MCL=Maximum Potability Limit Sec Goal=Recommended Potability Limit NA=Not Applicable

For further interpretation or recommendations on treatment, please contact your local or state health department. Please see last page for additional information.

Phyllis Shiller, Lab Director
July 26, 2021



Environmental Laboratories, Inc.
587 East Middle Turnpike, P.O.Box 370, Manchester, CT 06045



Analysis Report

July 26, 2021

FOR: Attn: Mr. Bob Woodstead
Better Water Well Systems
348 Smith Ridge Rd
South Salem, NY 10590

Sample Information

Matrix: DRINKING WATER
Location Code: BWWS
Rush Request: Standard
P.O.#:

Custody Information

Collected by:
Received by: B
Analyzed by: see "By" below

Date

07/16/21
07/19/21

Time

12:03
18:18

Laboratory Data

SDG ID: GCI76651
Phoenix ID: CI76689

Project ID: KATONAH ELEMENTARY
Client ID: F+N#41

Parameter	Result	RL/ PQL	DIL	Units	AL	MCL	MCLG	Date/Time	By	Reference
Lead	0.0009	0.0005	2	mg/L	0.015			07/25/21	CPP	E200.8
Total Metal Digestion	Completed							07/19/21	/E	E200.8

RL/PQL=Minimum Reportable Level DW MCL=Maximum Potability Limit Sec Goal=Recommended Potability Limit NA=Not Applicable

Phyllis Shiller, Lab Director
July 26, 2021

For further interpretation or recommendations on treatment, please contact your local or state health department. Please see last page for additional information.



Environmental Laboratories, Inc.
587 East Middle Turnpike, P.O.Box 370, Manchester, CT 06045



Analysis Report

July 26, 2021

FOR: Attn: Mr. Bob Woodstead
Better Water Well Systems
348 Smith Ridge Rd
South Salem, NY 10590

Sample Information

Matrix: DRINKING WATER
Location Code: BWWS
Rush Request: Standard
P.O.#:

Custody Information

Collected by:
Received by: B
Analyzed by: see "By" below

Date

07/16/21
07/19/21

Time

12:04
18:18

Laboratory Data

SDG ID: GCI76651
Phoenix ID: CI76690

Project ID: KATONAH ELEMENTARY
Client ID: SK#42

Parameter	Result	RL/ PQL	DIL	Units	AL	MCL	MCLG	Date/Time	By	Reference
Lead	0.0006	0.0005	2	mg/L	0.015			07/25/21	CPP	E200.8
Total Metal Digestion	Completed							07/19/21	/E	E200.8

RL/PQL=Minimum Reportable Level DW MCL=Maximum Potability Limit Sec Goal=Recommended Potability Limit NA=Not Applicable

Phyllis Shiller, Lab Director
July 26, 2021

For further interpretation or recommendations on treatment, please contact your local or state health department. Please see last page for additional information.



Environmental Laboratories, Inc.
587 East Middle Turnpike, P.O.Box 370, Manchester, CT 06045



Analysis Report

July 26, 2021

FOR: Attn: Mr. Bob Woodstead
Better Water Well Systems
348 Smith Ridge Rd
South Salem, NY 10590

Sample Information

Matrix: DRINKING WATER
Location Code: BWWS
Rush Request: Standard
P.O.#:

Custody Information

Collected by:
Received by: B
Analyzed by: see "By" below

Date

07/16/21
07/19/21

Time

12:05
18:18

Laboratory Data

SDG ID: GCI76651
Phoenix ID: CI76691

Project ID: KATONAH ELEMENTARY
Client ID: SK#43

Parameter	Result	RL/ PQL	DIL	Units	AL	MCL	MCLG	Date/Time	By	Reference
Lead	0.0018	0.0005	2	mg/L	0.015			07/25/21	CPP	E200.8
Total Metal Digestion	Completed							07/19/21	/E	E200.8

RL/PQL=Minimum Reportable Level DW MCL=Maximum Potability Limit Sec Goal=Recommended Potability Limit NA=Not Applicable

For further interpretation or recommendations on treatment, please contact your local or state health department. Please see last page for additional information.

Phyllis Shiller, Lab Director
July 26, 2021



Environmental Laboratories, Inc.
587 East Middle Turnpike, P.O.Box 370, Manchester, CT 06045



Analysis Report

July 26, 2021

FOR: Attn: Mr. Bob Woodstead
Better Water Well Systems
348 Smith Ridge Rd
South Salem, NY 10590

Sample Information

Matrix: DRINKING WATER
Location Code: BWWS
Rush Request: Standard
P.O.#:

Custody Information

Collected by:
Received by: B
Analyzed by: see "By" below

Date

Time

07/16/21 12:07
07/19/21 18:18

Laboratory Data

SDG ID: GCI76651
Phoenix ID: CI76692

Project ID: KATONAH ELEMENTARY
Client ID: SK#44

Parameter	Result	RL/ PQL	DIL	Units	AL	MCL	MCLG	Date/Time	By	Reference
Lead	0.0022	0.0005	2	mg/L	0.015			07/25/21	CPP	E200.8
Total Metal Digestion	Completed							07/19/21	/E	E200.8

RL/PQL=Minimum Reportable Level DW MCL=Maximum Potability Limit Sec Goal=Recommended Potability Limit NA=Not Applicable

Phyllis Shiller, Lab Director
July 26, 2021

For further interpretation or recommendations on treatment, please contact your local or state health department. Please see last page for additional information.



Environmental Laboratories, Inc.
587 East Middle Turnpike, P.O.Box 370, Manchester, CT 06045



Analysis Report

July 26, 2021

FOR: Attn: Mr. Bob Woodstead
Better Water Well Systems
348 Smith Ridge Rd
South Salem, NY 10590

Sample Information

Matrix: DRINKING WATER
Location Code: BWWS
Rush Request: Standard
P.O.#:

Custody Information

Collected by:
Received by: B
Analyzed by: see "By" below

Date

07/16/21
07/19/21

Time

12:08
18:18

Laboratory Data

SDG ID: GCI76651
Phoenix ID: CI76693

Project ID: KATONAH ELEMENTARY
Client ID: SK#45

Parameter	Result	RL/ PQL	DIL	Units	AL	MCL	MCLG	Date/Time	By	Reference
Lead	0.0017	0.0005	2	mg/L	0.015			07/25/21	CPP	E200.8
Total Metal Digestion	Completed							07/19/21	/E	E200.8

RL/PQL=Minimum Reportable Level DW MCL=Maximum Potability Limit Sec Goal=Recommended Potability Limit NA=Not Applicable

For further interpretation or recommendations on treatment, please contact your local or state health department. Please see last page for additional information.

Phyllis Shiller, Lab Director
July 26, 2021



Environmental Laboratories, Inc.
587 East Middle Turnpike, P.O.Box 370, Manchester, CT 06045



Analysis Report

July 26, 2021

FOR: Attn: Mr. Bob Woodstead
Better Water Well Systems
348 Smith Ridge Rd
South Salem, NY 10590

Sample Information

Matrix: DRINKING WATER
Location Code: BWWS
Rush Request: Standard
P.O.#:

Custody Information

Collected by:
Received by: B
Analyzed by: see "By" below

Date

07/16/21
07/19/21

Time

12:08
18:18

Laboratory Data

SDG ID: GCI76651
Phoenix ID: CI76694

Project ID: KATONAH ELEMENTARY
Client ID: SK#46

Parameter	Result	RL/ PQL	DIL	Units	AL	MCL	MCLG	Date/Time	By	Reference
Lead	< 0.0005	0.0005	2	mg/L	0.015			07/25/21	CPP	E200.8
Total Metal Digestion	Completed							07/19/21	/E	E200.8

RL/PQL=Minimum Reportable Level DW MCL=Maximum Potability Limit Sec Goal=Recommended Potability Limit NA=Not Applicable

For further interpretation or recommendations on treatment, please contact your local or state health department. Please see last page for additional information.

Phyllis Shiller, Lab Director
July 26, 2021



Environmental Laboratories, Inc.
587 East Middle Turnpike, P.O.Box 370, Manchester, CT 06045



Analysis Report

July 26, 2021

FOR: Attn: Mr. Bob Woodstead
Better Water Well Systems
348 Smith Ridge Rd
South Salem, NY 10590

Sample Information

Matrix: DRINKING WATER
Location Code: BWWS
Rush Request: Standard
P.O.#:

Custody Information

Collected by:
Received by: B
Analyzed by: see "By" below

Date

07/16/21
07/19/21

Time

12:09
18:18

Laboratory Data

SDG ID: GCI76651
Phoenix ID: CI76695

Project ID: KATONAH ELEMENTARY
Client ID: SK#47

Parameter	Result	RL/ PQL	DIL	Units	AL	MCL	MCLG	Date/Time	By	Reference
Lead	0.0007	0.0005	2	mg/L	0.015			07/25/21	CPP	E200.8
Total Metal Digestion	Completed							07/19/21	/E	E200.8

RL/PQL=Minimum Reportable Level DW MCL=Maximum Potability Limit Sec Goal=Recommended Potability Limit NA=Not Applicable

Phyllis Shiller, Lab Director
July 26, 2021

For further interpretation or recommendations on treatment, please contact your local or state health department. Please see last page for additional information.



Environmental Laboratories, Inc.
587 East Middle Turnpike, P.O.Box 370, Manchester, CT 06045



Analysis Report

July 26, 2021

FOR: Attn: Mr. Bob Woodstead
Better Water Well Systems
348 Smith Ridge Rd
South Salem, NY 10590

Sample Information

Matrix: DRINKING WATER
Location Code: BWWS
Rush Request: Standard
P.O.#:

Custody Information

Collected by:
Received by: B
Analyzed by: see "By" below

Date

07/16/21
07/19/21

Time

12:15
18:18

Laboratory Data

SDG ID: GCI76651
Phoenix ID: CI76696

Project ID: KATONAH ELEMENTARY
Client ID: SK#48

Parameter	Result	RL/ PQL	DIL	Units	AL	MCL	MCLG	Date/Time	By	Reference
Lead	0.0023	0.0005	2	mg/L	0.015			07/25/21	CPP	E200.8
Total Metal Digestion	Completed							07/19/21	/E	E200.8

RL/PQL=Minimum Reportable Level DW MCL=Maximum Potability Limit Sec Goal=Recommended Potability Limit NA=Not Applicable

Phyllis Shiller, Lab Director
July 26, 2021

For further interpretation or recommendations on treatment, please contact your local or state health department. Please see last page for additional information.



Environmental Laboratories, Inc.
587 East Middle Turnpike, P.O.Box 370, Manchester, CT 06045



Analysis Report

July 26, 2021

FOR: Attn: Mr. Bob Woodstead
Better Water Well Systems
348 Smith Ridge Rd
South Salem, NY 10590

Sample Information

Matrix: DRINKING WATER
Location Code: BWWS
Rush Request: Standard
P.O.#:

Custody Information

Collected by:
Received by: B
Analyzed by: see "By" below

Date

07/16/21
07/19/21

Time

12:15
18:18

Laboratory Data

SDG ID: GCI76651
Phoenix ID: CI76697

Project ID: KATONAH ELEMENTARY
Client ID: SK#49

Parameter	Result	RL/ PQL	DIL	Units	AL	MCL	MCLG	Date/Time	By	Reference
Lead	0.0024	0.0005	2	mg/L	0.015			07/25/21	CPP	E200.8
Total Metal Digestion	Completed							07/19/21	/E	E200.8

RL/PQL=Minimum Reportable Level DW MCL=Maximum Potability Limit Sec Goal=Recommended Potability Limit NA=Not Applicable

For further interpretation or recommendations on treatment, please contact your local or state health department. Please see last page for additional information.

Phyllis Shiller, Lab Director
July 26, 2021



Environmental Laboratories, Inc.
587 East Middle Turnpike, P.O.Box 370, Manchester, CT 06045



Analysis Report

July 26, 2021

FOR: Attn: Mr. Bob Woodstead
Better Water Well Systems
348 Smith Ridge Rd
South Salem, NY 10590

Sample Information

Matrix: DRINKING WATER
Location Code: BWWS
Rush Request: Standard
P.O.#:

Custody Information

Collected by:
Received by: B
Analyzed by: see "By" below

Date

07/16/21
07/19/21

Time

12:17
18:18

Laboratory Data

SDG ID: GCI76651
Phoenix ID: CI76698

Project ID: KATONAH ELEMENTARY
Client ID: SK#50

Parameter	Result	RL/ PQL	DIL	Units	AL	MCL	MCLG	Date/Time	By	Reference
Lead	0.0005	0.0005	2	mg/L	0.015			07/25/21	CPP	E200.8
Total Metal Digestion	Completed							07/19/21	/E	E200.8

RL/PQL=Minimum Reportable Level DW MCL=Maximum Potability Limit Sec Goal=Recommended Potability Limit NA=Not Applicable

Phyllis Shiller, Lab Director
July 26, 2021

For further interpretation or recommendations on treatment, please contact your local or state health department. Please see last page for additional information.



Environmental Laboratories, Inc.
587 East Middle Turnpike, P.O.Box 370, Manchester, CT 06045



Analysis Report

July 26, 2021

FOR: Attn: Mr. Bob Woodstead
Better Water Well Systems
348 Smith Ridge Rd
South Salem, NY 10590

Sample Information

Matrix: DRINKING WATER
Location Code: BWWS
Rush Request: Standard
P.O.#:

Custody Information

Collected by:
Received by: B
Analyzed by: see "By" below

Date Time

07/16/21 12:18
07/19/21 18:18

Laboratory Data

SDG ID: GCI76651
Phoenix ID: CI76699

Project ID: KATONAH ELEMENTARY
Client ID: F+N#51

Parameter	Result	RL/ PQL	DIL	Units	AL	MCL	MCLG	Date/Time	By	Reference
Lead	0.0025	0.0005	2	mg/L	0.015			07/25/21	CPP	E200.8
Total Metal Digestion	Completed							07/19/21	/E	E200.8

RL/PQL=Minimum Reportable Level DW MCL=Maximum Potability Limit Sec Goal=Recommended Potability Limit NA=Not Applicable

Phyllis Shiller, Lab Director
July 26, 2021

For further interpretation or recommendations on treatment, please contact your local or state health department. Please see last page for additional information.



Environmental Laboratories, Inc.
587 East Middle Turnpike, P.O.Box 370, Manchester, CT 06045



Analysis Report

July 26, 2021

FOR: Attn: Mr. Bob Woodstead
Better Water Well Systems
348 Smith Ridge Rd
South Salem, NY 10590

Sample Information

Matrix: DRINKING WATER
Location Code: BWWS
Rush Request: Standard
P.O.#:

Custody Information

Collected by:
Received by: B
Analyzed by: see "By" below

Date Time

07/16/21 12:28
07/19/21 18:18

Laboratory Data

SDG ID: GCI76651
Phoenix ID: CI76700

Project ID: KATONAH ELEMENTARY
Client ID: SK#52

Parameter	Result	RL/ PQL	DIL	Units	AL	MCL	MCLG	Date/Time	By	Reference
Lead	0.0030	0.0005	2	mg/L	0.015			07/25/21	CPP	E200.8
Total Metal Digestion	Completed							07/19/21	/E	E200.8

RL/PQL=Minimum Reportable Level DW MCL=Maximum Potability Limit Sec Goal=Recommended Potability Limit NA=Not Applicable

Phyllis Shiller, Lab Director
July 26, 2021

For further interpretation or recommendations on treatment, please contact your local or state health department. Please see last page for additional information.



Environmental Laboratories, Inc.
587 East Middle Turnpike, P.O. Box 370, Manchester, CT 06045



Analysis Report

July 26, 2021

FOR: Attn: Mr. Bob Woodstead
Better Water Well Systems
348 Smith Ridge Rd
South Salem, NY 10590

Sample Information

Matrix: DRINKING WATER
Location Code: BWWS
Rush Request: Standard
P.O.#:

Custody Information

Collected by:
Received by: B
Analyzed by: see "By" below

Date	Time
07/16/21	12:29
07/19/21	18:18

Laboratory Data

Project ID: KATONAH ELEMENTARY
Client ID: SK#53

SDG ID: GC176651
Phoenix ID: CI76701

Parameter	Result	RL/ PQL	DIL	Units	AL	MCL	MCLG	Date/Time	By	Reference
Lead	< 0.0005	0.0005	2	mg/L	0.015			07/25/21	CPP	E200.8
Total Metal Digestion	Completed							07/19/21	/E	E200.8

RL/PQL=Minimum Reportable Level DW MCL=Maximum Potability Limit Sec Goal=Recommended Potability Limit NA=Not Applicable

For further interpretation or recommendations on treatment, please contact your local or state health department. Please see last page for additional information.

Phyllis Shiller, Lab Director
July 26, 2021



Environmental Laboratories, Inc.
587 East Middle Turnpike, P.O.Box 370, Manchester, CT 06045



Analysis Report

July 26, 2021

FOR: Attn: Mr. Bob Woodstead
Better Water Well Systems
348 Smith Ridge Rd
South Salem, NY 10590

Sample Information

Matrix: DRINKING WATER
Location Code: BWWS
Rush Request: Standard
P.O.#:

Custody Information

Collected by:
Received by: B
Analyzed by: see "By" below

<u>Date</u>	<u>Time</u>
07/16/21	12:29
07/19/21	18:18

Laboratory Data

SDG ID: GC176651
Phoenix ID: CI76702

Project ID: KATONAH ELEMENTARY
Client ID: SK#54

Parameter	Result	RL/ PQL	DIL	Units	AL	MCL	MCLG	Date/Time	By	Reference
Lead	< 0.0005	0.0005	2	mg/L	0.015			07/25/21	CPP	E200.8
Total Metal Digestion	Completed							07/19/21	/E	E200.8

RL/PQL=Minimum Reportable Level DW MCL=Maximum Potability Limit Sec Goal=Recommended Potability Limit NA=Not Applicable

Phyllis Shiller, Lab Director
July 26, 2021

For further interpretation or recommendations on treatment, please contact your local or state health department. Please see last page for additional information.



Environmental Laboratories, Inc.
587 East Middle Turnpike, P.O.Box 370, Manchester, CT 06045



Analysis Report

July 26, 2021

FOR: Attn: Mr. Bob Woodstead
Better Water Well Systems
348 Smith Ridge Rd
South Salem, NY 10590

Sample Information

Matrix: DRINKING WATER
Location Code: BWWS
Rush Request: Standard
P.O.#:

Custody Information

Collected by:
Received by: B
Analyzed by: see "By" below

<u>Date</u>	<u>Time</u>
07/16/21	12:30
07/19/21	18:18

Laboratory Data

SDG ID: GC176651
Phoenix ID: CI76703

Project ID: KATONAH ELEMENTARY
Client ID: SK#55

Parameter	Result	RL/ PQL	DIL	Units	AL	MCL	MCLG	Date/Time	By	Reference
Lead	< 0.0005	0.0005	2	mg/L	0.015			07/25/21	CPP	E200.8
Total Metal Digestion	Completed							07/19/21	/E	E200.8

RL/PQL=Minimum Reportable Level DW MCL=Maximum Potability Limit Sec Goal=Recommended Potability Limit NA=Not Applicable

Phyllis Shiller, Lab Director
July 26, 2021

For further interpretation or recommendations on treatment, please contact your local or state health department. Please see last page for additional information.



Environmental Laboratories, Inc.
587 East Middle Turnpike, P.O.Box 370, Manchester, CT 06045



Analysis Report

July 26, 2021

FOR: Attn: Mr. Bob Woodstead
Better Water Well Systems
348 Smith Ridge Rd
South Salem, NY 10590

Sample Information

Matrix: DRINKING WATER
Location Code: BWWS
Rush Request: Standard
P.O.#:

Custody Information

Collected by:
Received by: B
Analyzed by: see "By" below

<u>Date</u>	<u>Time</u>
07/16/21	12:31
07/19/21	18:18

Laboratory Data

Project ID: KATONAH ELEMENTARY
Client ID: F+N#56

SDG ID: GCI76651
Phoenix ID: CI76704

Parameter	Result	RL/ PQL	DIL	Units	AL	MCL	MCLG	Date/Time	By	Reference
Lead	0.0032	0.0005	2	mg/L	0.015			07/25/21	CPP	E200.8
Total Metal Digestion	Completed							07/19/21	/E	E200.8

RL/PQL=Minimum Reportable Level DW MCL=Maximum Potability Limit Sec Goal=Recommended Potability Limit NA=Not Applicable

For further interpretation or recommendations on treatment, please contact your local or state health department. Please see last page for additional information.

Phyllis Shiller, Lab Director
July 26, 2021



Environmental Laboratories, Inc.
587 East Middle Turnpike, P.O.Box 370, Manchester, CT 06045



Analysis Report

July 26, 2021

FOR: Attn: Mr. Bob Woodstead
Better Water Well Systems
348 Smith Ridge Rd
South Salem, NY 10590

Sample Information

Matrix: DRINKING WATER
Location Code: BWWS
Rush Request: Standard
P.O.#:

Custody Information

Collected by:
Received by: B
Analyzed by: see "By" below

Date	Time
07/16/21	12:32
07/19/21	18:18

Laboratory Data

SDG ID: GCI76651
Phoenix ID: CI76705

Project ID: KATONAH ELEMENTARY
Client ID: F+N#57

Parameter	Result	RL/ PQL	DIL	Units	AL	MCL	MCLG	Date/Time	By	Reference
Lead	0.0010	0.0005	2	mg/L	0.015			07/25/21	CPP	E200.8
Total Metal Digestion	Completed							07/19/21	/E	E200.8

RL/PQL=Minimum Reportable Level DW MCL=Maximum Potability Limit Sec Goal=Recommended Potability Limit NA=Not Applicable

For further interpretation or recommendations on treatment, please contact your local or state health department. Please see last page for additional information.

Phyllis Shiller, Lab Director
July 26, 2021



Environmental Laboratories, Inc.
587 East Middle Turnpike, P.O.Box 370, Manchester, CT 06045



Analysis Report

July 26, 2021

FOR: Attn: Mr. Bob Woodstead
Better Water Well Systems
348 Smith Ridge Rd
South Salem, NY 10590

Sample Information

Matrix: DRINKING WATER
Location Code: BWWS
Rush Request: Standard
P.O.#:

Custody Information

Collected by:
Received by: B
Analyzed by: see "By" below

Date Time
07/16/21 12:33
07/19/21 18:18

Laboratory Data

SDG ID: GCI76651
Phoenix ID: CI76706

Project ID: KATONAH ELEMENTARY
Client ID: SK#58

Parameter	Result	RL/ PQL	DIL	Units	AL	MCL	MCLG	Date/Time	By	Reference
Lead	0.0014	0.0005	2	mg/L	0.015			07/25/21	CPP	E200.8
Total Metal Digestion	Completed							07/20/21	AG	E200.8

RL/PQL=Minimum Reportable Level DW MCL=Maximum Potability Limit Sec Goal=Recommended Potability Limit NA=Not Applicable

Phyllis Shiller, Lab Director
July 26, 2021

For further interpretation or recommendations on treatment, please contact your local or state health department. Please see last page for additional information.



Environmental Laboratories, Inc.
587 East Middle Turnpike, P.O.Box 370, Manchester, CT 06045



Analysis Report

July 26, 2021

FOR: Attn: Mr. Bob Woodstead
Better Water Well Systems
348 Smith Ridge Rd
South Salem, NY 10590

Sample Information

Matrix: DRINKING WATER
Location Code: BWWS
Rush Request: Standard
P.O.#:

Custody Information

Collected by:
Received by: B
Analyzed by: see "By" below

Date

Time

07/16/21 12:35
07/19/21 18:18

Laboratory Data

SDG ID: GCI76651
Phoenix ID: CI76707

Project ID: KATONAH ELEMENTARY
Client ID: SK#59

Parameter	Result	RL/ PQL	DIL	Units	AL	MCL	MCLG	Date/Time	By	Reference
Lead	0.0020	0.0005	2	mg/L	0.015			07/25/21	CPP	E200.8
Total Metal Digestion	Completed							07/20/21	AG	E200.8

RL/PQL=Minimum Reportable Level DW MCL=Maximum Potability Limit Sec Goal=Recommended Potability Limit NA=Not Applicable

Phyllis Shiller, Lab Director
July 26, 2021

For further interpretation or recommendations on treatment, please contact your local or state health department. Please see last page for additional information.



Environmental Laboratories, Inc.
587 East Middle Turnpike, P.O.Box 370, Manchester, CT 06045



Analysis Report

July 26, 2021

FOR: Attn: Mr. Bob Woodstead
Better Water Well Systems
348 Smith Ridge Rd
South Salem, NY 10590

Sample Information

Matrix: DRINKING WATER
Location Code: BWWS
Rush Request: Standard
P.O.#:

Custody Information

Collected by:
Received by: B
Analyzed by: see "By" below

Date

07/16/21
07/19/21

Time

12:37
18:18

Laboratory Data

SDG ID: GCI76651
Phoenix ID: CI76708

Project ID: KATONAH ELEMENTARY
Client ID: SK#60

Parameter	Result	RL/ PQL	DIL	Units	AL	MCL	MCLG	Date/Time	By	Reference
Lead	< 0.0005	0.0005	2	mg/L	0.015			07/25/21	CPP	E200.8
Total Metal Digestion	Completed							07/20/21	AG	E200.8

RL/PQL=Minimum Reportable Level DW MCL=Maximum Potability Limit Sec Goal=Recommended Potability Limit NA=Not Applicable

Phyllis Shiller, Lab Director
July 26, 2021

For further interpretation or recommendations on treatment, please contact your local or state health department. Please see last page for additional information.



Environmental Laboratories, Inc.
587 East Middle Turnpike, P.O.Box 370, Manchester, CT 06045



Analysis Report

July 26, 2021

FOR: Attn: Mr. Bob Woodstead
Better Water Well Systems
348 Smith Ridge Rd
South Salem, NY 10590

Sample Information

Matrix: DRINKING WATER
Location Code: BWWS
Rush Request: Standard
P.O.#:

Custody Information

Collected by:
Received by: B
Analyzed by: see "By" below

<u>Date</u>	<u>Time</u>
07/16/21	12:37
07/19/21	18:18

Laboratory Data

SDG ID: GCI76651
Phoenix ID: CI76709

Project ID: KATONAH ELEMENTARY
Client ID: SK#61

Parameter	Result	RL/ PQL	DIL	Units	AL	MCL	MCLG	Date/Time	By	Reference
Lead	< 0.0005	0.0005	2	mg/L	0.015			07/25/21	CPP	E200.8
Total Metal Digestion	Completed							07/20/21	AG	E200.8

RL/PQL=Minimum Reportable Level DW MCL=Maximum Potability Limit Sec Goal=Recommended Potability Limit NA=Not Applicable

For further interpretation or recommendations on treatment, please contact your local or state health department. Please see last page for additional information.

Phyllis Shiller, Lab Director
July 26, 2021



Environmental Laboratories, Inc.
587 East Middle Turnpike, P.O.Box 370, Manchester, CT 06045



Analysis Report

July 26, 2021

FOR: Attn: Mr. Bob Woodstead
Better Water Well Systems
348 Smith Ridge Rd
South Salem, NY 10590

Sample Information

Matrix: DRINKING WATER
Location Code: BWWS
Rush Request: Standard
P.O.#:

Custody Information

Collected by:
Received by: B
Analyzed by: see "By" below

Date Time

07/16/21 12:37
07/19/21 18:18

Laboratory Data

SDG ID: GCI76651
Phoenix ID: CI76710

Project ID: KATONAH ELEMENTARY
Client ID: SK#62

Parameter	Result	RL/ PQL	DIL	Units	AL	MCL	MCLG	Date/Time	By	Reference
Lead	< 0.0005	0.0005	2	mg/L	0.015			07/25/21	CPP	E200.8
Total Metal Digestion	Completed							07/20/21	AG	E200.8

RL/PQL=Minimum Reportable Level DW MCL=Maximum Potability Limit Sec Goal=Recommended Potability Limit NA=Not Applicable

Phyllis Shiller, Lab Director
July 26, 2021

For further interpretation or recommendations on treatment, please contact your local or state health department. Please see last page for additional information.



Environmental Laboratories, Inc.
587 East Middle Turnpike, P.O.Box 370, Manchester, CT 06045



Analysis Report

July 26, 2021

FOR: Attn: Mr. Bob Woodstead
Better Water Well Systems
348 Smith Ridge Rd
South Salem, NY 10590

Sample Information

Matrix: DRINKING WATER
Location Code: BWWS
Rush Request: Standard
P.O.#:

Custody Information

Collected by:
Received by: B
Analyzed by: see "By" below

Date

07/16/21
07/19/21

Time

12:39
18:18

Laboratory Data

SDG ID: GCI76651
Phoenix ID: CI76711

Project ID: KATONAH ELEMENTARY
Client ID: F+N#63

Parameter	Result	RL/ PQL	DIL	Units	AL	MCL	MCLG	Date/Time	By	Reference
Lead	< 0.0005	0.0005	2	mg/L	0.015			07/25/21	CPP	E200.8
Total Metal Digestion	Completed							07/20/21	AG	E200.8

RL/PQL=Minimum Reportable Level DW MCL=Maximum Potability Limit Sec Goal=Recommended Potability Limit NA=Not Applicable

For further interpretation or recommendations on treatment, please contact your local or state health department. Please see last page for additional information.

Phyllis Shiller, Lab Director
July 26, 2021



Environmental Laboratories, Inc.
587 East Middle Turnpike, P.O.Box 370, Manchester, CT 06045



Analysis Report

July 26, 2021

FOR: Attn: Mr. Bob Woodstead
Better Water Well Systems
348 Smith Ridge Rd
South Salem, NY 10590

Sample Information

Matrix: DRINKING WATER
Location Code: BWWS
Rush Request: Standard
P.O.#:

Custody Information

Collected by:
Received by: B
Analyzed by: see "By" below

Date

07/16/21
07/19/21

Time

12:43
18:18

Laboratory Data

SDG ID: GCI76651
Phoenix ID: CI76712

Project ID: KATONAH ELEMENTARY
Client ID: SK#65

Parameter	Result	RL/ PQL	DIL	Units	AL	MCL	MCLG	Date/Time	By	Reference
Lead	0.0020	0.0005	2	mg/L	0.015			07/25/21	CPP	E200.8
Total Metal Digestion	Completed							07/20/21	AG	E200.8

RL/PQL=Minimum Reportable Level DW MCL=Maximum Potability Limit Sec Goal=Recommended Potability Limit NA=Not Applicable

Phyllis Shiller, Lab Director
July 26, 2021

For further interpretation or recommendations on treatment, please contact your local or state health department. Please see last page for additional information.



Environmental Laboratories, Inc.
587 East Middle Turnpike, P.O.Box 370, Manchester, CT 06045



Analysis Report

July 26, 2021

FOR: Attn: Mr. Bob Woodstead
Better Water Well Systems
348 Smith Ridge Rd
South Salem, NY 10590

Sample Information

Matrix: DRINKING WATER
Location Code: BWWS
Rush Request: Standard
P.O.#:

Custody Information

Collected by:
Received by: B
Analyzed by: see "By" below

Date

07/16/21
07/19/21

Time

12:44
18:18

Laboratory Data

SDG ID: GCI76651
Phoenix ID: CI76713

Project ID: KATONAH ELEMENTARY
Client ID: SK#66

Parameter	Result	RL/ PQL	DIL	Units	AL	MCL	MCLG	Date/Time	By	Reference
Lead	0.0015	0.0005	2	mg/L	0.015			07/25/21	CPP	E200.8
Total Metal Digestion	Completed							07/20/21	AG	E200.8

RL/PQL=Minimum Reportable Level DW MCL=Maximum Potability Limit Sec Goal=Recommended Potability Limit NA=Not Applicable

Phyllis Shiller, Lab Director
July 26, 2021

For further interpretation or recommendations on treatment, please contact your local or state health department. Please see last page for additional information.



Environmental Laboratories, Inc.
587 East Middle Turnpike, P.O.Box 370, Manchester, CT 06045



Analysis Report

July 26, 2021

FOR: Attn: Mr. Bob Woodstead
Better Water Well Systems
348 Smith Ridge Rd
South Salem, NY 10590

Sample Information

Matrix: DRINKING WATER
Location Code: BWWS
Rush Request: Standard
P.O.#:

Custody Information

Collected by:
Received by: B
Analyzed by: see "By" below

Date

Time

07/16/21 12:46
07/19/21 18:18

Laboratory Data

SDG ID: GCI76651
Phoenix ID: CI76714

Project ID: KATONAH ELEMENTARY
Client ID: SK#67

Parameter	Result	RL/ PQL	DIL	Units	AL	MCL	MCLG	Date/Time	By	Reference
Lead	0.0009	0.0005	2	mg/L	0.015			07/25/21	CPP	E200.8
Total Metal Digestion	Completed							07/20/21	AG	E200.8

RL/PQL=Minimum Reportable Level DW MCL=Maximum Potability Limit Sec Goal=Recommended Potability Limit NA=Not Applicable

For further interpretation or recommendations on treatment, please contact your local or state health department. Please see last page for additional information.

Phyllis Shiller, Lab Director
July 26, 2021



Environmental Laboratories, Inc.
587 East Middle Turnpike, P.O.Box 370, Manchester, CT 06045



Analysis Report

July 26, 2021

FOR: Attn: Mr. Bob Woodstead
Better Water Well Systems
348 Smith Ridge Rd
South Salem, NY 10590

Sample Information

Matrix: DRINKING WATER
Location Code: BWWS
Rush Request: Standard
P.O.#:

Custody Information

Collected by:
Received by: B
Analyzed by: see "By" below

Date

07/16/21
07/19/21

Time

11:35
18:18

Laboratory Data

SDG ID: GCI76651
Phoenix ID: CI76715

Project ID: KATONAH ELEMENTARY
Client ID: BF F+N#22A

Parameter	Result	RL/ PQL	DIL	Units	AL	MCL	MCLG	Date/Time	By	Reference
Lead	< 0.0005	0.0005	2	mg/L	0.015			07/25/21	CPP	E200.8
Total Metal Digestion	Completed							07/20/21	AG	E200.8

RL/PQL=Minimum Reportable Level DW MCL=Maximum Potability Limit Sec Goal=Recommended Potability Limit NA=Not Applicable

Phyllis Shiller, Lab Director
July 26, 2021

For further interpretation or recommendations on treatment, please contact your local or state health department. Please see last page for additional information.



Environmental Laboratories, Inc.
587 East Middle Turnpike, P.O.Box 370, Manchester, CT 06045



Analysis Report

July 26, 2021

FOR: Attn: Mr. Bob Woodstead
Better Water Well Systems
348 Smith Ridge Rd
South Salem, NY 10590

Sample Information

Matrix: DRINKING WATER
Location Code: BWWS
Rush Request: Standard
P.O.#:

Custody Information

Collected by:
Received by: B
Analyzed by: see "By" below

Date

Time

07/16/21 12:41
07/19/21 18:18

Laboratory Data

SDG ID: GCI76651
Phoenix ID: CI76716

Project ID: KATONAH ELEMENTARY
Client ID: BF F+N#63A

Parameter	Result	RL/ PQL	DIL	Units	AL	MCL	MCLG	Date/Time	By	Reference
Lead	< 0.0005	0.0005	2	mg/L	0.015			07/25/21	CPP	E200.8
Total Metal Digestion	Completed							07/20/21	AG	E200.8

RL/PQL=Minimum Reportable Level DW MCL=Maximum Potability Limit Sec Goal=Recommended Potability Limit NA=Not Applicable

For further interpretation or recommendations on treatment, please contact your local or state health department. Please see last page for additional information.

Phyllis Shiller, Lab Director
July 26, 2021

Standard Water Tests for Private Wells

Parameter	MCL	MCLG Secondary Goal	Information
Arsenic	0.01 mg/L		Arsenic occurs naturally in the environment and is a by-product of some agricultural and industrial activities. It can enter the drinking water through the ground or as runoff into surface water sources.
Calcium	No Limit		see <i>Hardness</i>
Chloride	250 mg/L (in NY/CT)	250 mg/L	Drinking water with chloride levels above 250mg/L may exhibit a salty taste. Elevated sodium and chloride levels usually occur due to road salt, water softeners, natural underground salt deposits, pollution from septic systems, or they are the result of a well's close distance the ocean or salt ponds.
Chlorine Residual	No Limit		Chlorine is used to disinfect drinking water.
Coliform Bacteria	0		Coliforms are bacteria that are naturally present in the environment and used as an indicator that other, potentially harmful, bacteria may be present. Fecal coliform and E. coli are bacteria whose presence indicates that water may be contaminated by human or animal wastes. Anytime the presence of Coliform is detected, the source must be determined.
Color	15 CU (in NY)	15 CU	Color can be used to determine the presence of dissolved organic material or inorganic contaminants such as metals.
Copper		1.3 mg/L (action level)	Copper enters drinking water primarily through plumbing materials. Exposure to copper may cause health problems.
Fluoride	4.0 mg/L 2.2 mg/L (in NY)	2.0 mg/L	Water supplies may contain some naturally occurring fluoride. Fluoride also enters drinking water in discharge from fertilizer or aluminum factories. Also, many communities add fluoride to their drinking water to promote dental health. Consult your dental professional for recommended levels.
Hardness	No Limit		Hardness is a measure of the amount of calcium and magnesium in the water. In general, hardness values of less than 75 mg/L as calcium carbonate (CaCO ₃) represent soft water, and values above 150 mg/L CaCO ₃ represent hard water.
Iron	0.3 mg/L (in NY)	0.3 mg/L	Iron is a naturally occurring element in groundwater and wells. While not considered a health hazard, iron can cause staining of laundry and fixtures, and affect the taste and appearance of the water.
Lead		0.015 mg/L (action level)	The major sources of lead in drinking water are corrosion of household plumbing systems; and erosion of natural deposits. Lead enters the water through contact with the plumbing. Lead leaches into water through corrosion (a dissolving or wearing away of metal caused by a chemical reaction between water and your plumbing). Lead can leach into water from pipes, solder, fixtures and faucets (brass), and fittings. The amount of lead in your water also depends on the types and amounts of minerals in the water, how long the water stays in the pipes, the amount of wear in the pipes, the water's acidity (pH) and its temperature.
Magnesium	No Limit		see <i>Hardness</i>
Manganese	0.3 mg/L (in NY)	0.05 mg/L	Manganese is a trace element that occurs naturally in soil, water, and plants. Manganese can produce dark brown or black staining on laundry and fixtures.
Nitrate	10 mg/L		Infants below six months who drink water containing nitrate in excess of the maximum contaminant level (MCL) could become seriously ill. The major sources of nitrates in drinking water are runoff from fertilizer use; leaking from septic tanks, sewage; and erosion of natural deposits.
Nitrite	1 mg/L		Infants below six months who drink water containing nitrite in excess of the maximum contaminant level (MCL) could become seriously ill. The major sources of nitrite in drinking water are runoff from fertilizer use; leaching from septic tanks, sewage; and erosion of natural deposits.

Standard Water Tests for Private Wells

Odor	3 TON (in NY)	3 TON	The presence of odor may indicate possible contaminants
pH		6.5-8.5	pH is an indicator of the acid or alkaline condition of water. The range is 0-14, with 7 considered neutral. Below 7 is considered acidic, and above 7 is alkaline. The pH of drinking water is not a health concern, however, acidic water (low pH) can leach metals from plumbing systems.
Sodium	250 mg/L (in CT)	28/100 mg/L (city / private advisory level in CT)	Elevated sodium and chloride levels usually happen because of road salt, water softeners, natural underground salt deposits, pollution from septic systems, or they are the result of a well's close distance to the ocean or salt ponds. Contact your health professional for recommended levels if you are on a low sodium diet.
Sulfate	250 mg/L (in NY)	250 mg/L	Sulfate can be found in almost all natural water. The origin of most sulfate compounds is the oxidation of sulfite ores, the presence of shales, or the industrial wastes. Sulfate has a mild laxative affect.
Turbidity	5.0 NTU		Turbidity has no health effects, but can interfere with disinfection and provide a medium for microbial growth. Turbidity is a measure of the cloudiness of water. It is used to indicate water quality and filtration effectiveness.
MCL			
SEC GOAL/ MCLGs			

This guidance document is based on information provided by EPA National Primary and Secondary Drinking Water Regulations, and is provided as a tool to help interpret your drinking water test results. Contact your local health department for additional guidance and information. Additionally, you may call the Safe Drinking Water Hotline at 1-800-426-4791

This report must not be reproduced except in full as defined by the attached chain of custody.



NY/NJ CHAIN OF CUSTODY RECORD

587 East Middle Turnpike, P.O. Box 370, Manchester, CT 06040
Email: info@phoenixlabs.com Fax (860) 645-0823

Client Services (860) 645-8726

Customer: Better Water Well Systems
Address: 348 Smith Ridge Rd
South Salem, NY 10590

Project: KATONAH ELEMENTARY
Report to: BWWS
Invoice to: BWWS
KATONAH, NY

Project P.O.:
Phone #: 914-533-6814
Fax #: 914-533-6451

Client Sample - Information - Identification

Sampler's Signature: *[Signature]* Date: 7/17/21

Matrix Code:
DW-drinking water
GW-groundwater
WW-wastewater
SL-sludge
S-soil/solid
A-air
O-oil
X-other

Phoenix Sample #

Customer Sample Identification

Sample Matrix

Date Sampled

Time Sampled

Analysis Request

LEAD

Profile

Radon

40 ml VOA Vial

PL Amber 1000ml

PL H2SO4 250ml

PL H2SO4 250ml

PL H2SO4 250ml

PL H2SO4 250ml

PL H2SO4 250ml

PL H2SO4 250ml

PL H2SO4 250ml

PL H2SO4 250ml

PL H2SO4 250ml

PL H2SO4 250ml

PL H2SO4 250ml

PL H2SO4 250ml

PL H2SO4 250ml

PL H2SO4 250ml

PL H2SO4 250ml

PL H2SO4 250ml

PL H2SO4 250ml

PL H2SO4 250ml

PL H2SO4 250ml

PL H2SO4 250ml

PL H2SO4 250ml

PL H2SO4 250ml

PL H2SO4 250ml

PL H2SO4 250ml

PL H2SO4 250ml

Relinquished by:

Accepted by:

Date:

Time:

7/19/21 15:30

7/19/21 15:30

Comments, Special Requirements or Regulations:

537.1 - 18 RESULTS

State Where Samples were Collected:

Data Format

Phoenix Std Report
Excel
PDF
GIS/Key
EQulS
NJ Hazsite EDD
NY EZ EDD (ASP)
Other

Data Package

NJ Reduced Deliv.
NY Enhanced (ASP B)
Other



NY/NJ CHAIN OF CUSTODY RECORD

587 East Middle Turnpike, P.O. Box 370, Manchester, CT 06040
Email: info@phoenixlabs.com Fax (860) 645-0823

Client Services (860) 645-8726

Temp 19.8 Pg 1 of 1

Data Delivery:

☐ Fax #:

☒ Email:

BWWS@optonline.net

Customer: Better Water Well Systems

Address: 348 Smith Ridge Rd

South Salem, NY 10590

Project:

KATONAH ELEMENTARY

Report to:

BWWS

106 HUNTVILLE RD

Invoice to:

BWWS

KATONAH, NY

Project P.O.:

914-533-6814

Phone #:

914-533-6451

Fax #:

Sampler's Signature

Client Sample - Information - Identification

Date: 7/17/21

Matrix Code:

DW=drinking water

GW=groundwater

WW=wastewater

SL=sludge

S=soil/solid

A=air

O=oil

X=other

Phoenix Sample #	Customer Sample Identification	Sample Matrix	Date Sampled	Time Sampled	Westchester Profile	LEAD	Profile	Radon	40 ml VOA Vial	GL Amber 1000ml	PL As Is	PL H2SO4	PL HNO3	PL NaOH	Bacteria Bottle
766663	SK # 13	DW	7/16/21	11:25p	X				X						
766664	SK # 14	DW	7/16/21	11:28p	X				X						
766665	SK # 15	DW	7/16/21	11:29p	X				X						
766666	SK # 16	DW	7/16/21	11:32p	X				X						
766667	SK # 17	DW	7/16/21	11:33p	X				X						
766668	SK # 18	DW	7/16/21	11:33p	X				X						
766669	SK # 19	DW	7/16/21	11:34p	X				X						
766670	SK # 20	DW	7/16/21	11:34p	X				X						
766671	SK # 21	DW	7/16/21	11:35p	X				X						
766672	SK # 22	DW	7/16/21	11:36p	X				X						
766673	SK # 23	DW	7/16/21	11:39p	X				X						
766674	SK # 24	DW	7/16/21	11:42p	X				X						

Relinquished by:

Accepted by:

Date:

Time:

Turnaround:

NJ

NY

Data Format

☐ 1 Day
☐ 2 Days
☐ 3 Days
☐ Standard
☐ Other
☐ Res. Criteria
☐ Non-Res. Criteria
☐ Impact to GW Soil
☐ Cleanup Criteria
☐ GW Criteria
☐ TAGM 4046 GW
☐ TAGM 4046 SOIL
☐ NY375 Unrestricted Soil
☐ NY375 Residential Soil
☐ NY375 Restricted Non-Residential Soil
☐ Phoenix Std Report
☐ Excel
☐ PDF
☐ GIS/Key
☐ EQUIS
☐ NJ Hazsite EDD
☐ NY EZ EDD (ASP)
☐ Other

Comments, Special Requirements or Regulations:

537.1 - 18 RESULTS

State Where Samples were Collected:

Data Package

☐ NJ Reduced Deliv.
☐ NY Enhanced (ASP B)
☐ Other



NY/NJ CHAIN OF CUSTODY RECORD

587 East Middle Turnpike, P.O. Box 370, Manchester, CT 06040
Email: info@phoenixlabs.com Fax (860) 645-0823

Client Services (860) 645-8725

Temp 14.2 Pg of 1

Data Delivery:

☐ Fax #:
☒ Email: BWWS@optonline.net

Customer: Better Water Well Systems

Address: 348 Smith Ridge Rd

South Salem, NY 10590

Project:

Report to:

Invoice to:

KATONAH ELEMENTARY

106 HUNTVILLE RD

KATONAH, NY

Project P.O.:

Phone #:

Fax #:

Client Sample - Information/Identification

Date: 7/17/01

Sampler's Signature

Analysis Request

Matrix Code:
DW=drinking water
GW=groundwater
WW=wastewater
SL=sludge
S=solid
A=air
Q=oil
X=other

Phoenix Sample #

Customer Sample Identification

Date Sampled

Time Sampled

7/17/01 12:00A

7/17/01 12:00A

7/17/01 12:00A

7/17/01 12:02A

7/17/01 12:03A

7/17/01 12:04A

7/17/01 12:05A

7/17/01 12:07A

7/17/01 12:08A

7/17/01 12:08A

7/17/01 12:09A

7/17/01 12:15A

7/17/01 12:15A

7/17/01 12:15A

7/17/01 12:15A

7/17/01 12:15A

7/17/01 12:15A

7/17/01 12:15A

7/17/01 12:15A

7/17/01 12:15A

7/17/01 12:15A

7/17/01 12:15A

7/17/01 12:15A

7/17/01 12:15A

7/17/01 12:15A

7/17/01 12:15A

7/17/01 12:15A

7/17/01 12:15A

7/17/01 12:15A

7/17/01 12:15A

Relinquished by:

Accepted by:

Date:

Time:

7/19/01 16:30

7/19/01 18:18

Comments, Special Requirements or Regulations:

537.1 - 18 RESULTS

State Where Samples were Collected:

Data Format:

☐ Phoenix Std Report
☐ Excel
☐ PDF
☐ GIS/Key
☐ EQuIS
☐ NJ Hazsite EDD
☐ NY EZ EDD (ASP)
☐ Other

Data Package:

☐ NJ Reduced Deliv.
☐ NY Enhanced (ASP B)
☐ Other

Turnaround:

☐ 1 Day
☐ 2 Days
☐ 3 Days
☐ Standard
☐ Other

* SURCHARGE APPLIES

NJ

Res. Criteria

Non-Res. Criteria

Impact to GW Soil

Cleanup Criteria

GW Criteria

NY

TAGM 4046 GW

TAGM 4046 SOIL

NY375 Unrestricted Soil

NY375 Residential Soil

NY375 Restricted Non-Residential Soil

Monday, July 26, 2021

Criteria: NY: DW

State: NY

Sample Criteria Exceedances Report

GCI76651 - BWWS

SampNo	Acode	Phoenix Analyte	Criteria	Result	RL	Criteria	RL	Analysis Units
C176656	PB-DW-MS	Lead	EPA / 40 CFR 141 DW / 141.80 Lead & Copper ALs	0.0517	0.0005	0.015	0.001	mg/L
C176656	PB-DW-MS	Lead	NY / NY Residential DW / Lead & Copper ALs	0.0517	0.0005	0.015	0.015	mg/L
C176669	PB-DW-MS	Lead	EPA / 40 CFR 141 DW / 141.80 Lead & Copper ALs	0.0437	0.0005	0.015	0.001	mg/L
C176669	PB-DW-MS	Lead	NY / NY Residential DW / Lead & Copper ALs	0.0437	0.0005	0.015	0.015	mg/L

Phoenix Laboratories does not assume responsibility for the data contained in this exceedance report. It is provided as an additional tool to identify requested criteria exceedances. All efforts are made to ensure the accuracy of the data (obtained from appropriate agencies). A lack of exceedance information does not necessarily suggest conformance to the criteria. It is ultimately the site professional's responsibility to determine appropriate compliance.