

February 23, 2024

Michael Lavoie
Director of Facilities
Katonah-Lewisboro School District
60 North Salem Road
Cross River, NY 10518

Subject: Lead Testing of School Drinking Water
Katonah Elementary School
106 Huntville Road
Katonah, NY 10536
Langan Project No.: 101061232

Dear Mr. Lavoie:

Langan Engineering, Environmental, Surveying, Landscape Architecture and Geology, D.P.C. (Langan) completed the testing program for lead in water at Katonah Elementary School located at 106 Huntville Road, Katonah, New York. Langan's team of industrial hygienists completed a visual assessment of the building to determine applicable vs non-applicable outlets prior to sampling.

Langan is providing the following New York State Department of Health (NYS DOH) required documentation: Laboratory Results, Exceedance Table, a draft Parents Notification Letter and notification to the local department of health of exceedances, when applicable. When requested by the district, Langan will complete the required reporting into the NYS Health Electronic Response Data System (HERDS).

Project Background

On September 6, 2016, the Governor signed legislation requiring all school districts in NYS to test potable water systems for lead contamination and to take responsive actions. To implement this new law, the DOH issued emergency regulations, titled Lead Testing in School Drinking Water. On May 9, 2018, the Lead Testing in School Drinking Water final regulation was published in the State Register, replacing the emergency regulation:

- By September 30, 2016, all school buildings serving children in pre-K through grade 5 were required to collect a sample from each outlet for testing.
- By October 31, 2016, all school buildings serving children in grades 6 through 12 must collect a sample from each outlet for testing.
- Schools must complete initial first-draw sampling for Compliance Year 2020 between January 1, 2020 – December 31, 2020, and every 5 years thereafter or at an earlier time as determined by the Commissioner of Health. On October 13, 2020, NYS DOH provided an Extension of School Lead Testing Requirements to June 30, 2021.

On December 22, 2022, revisions to the Public Health Law (PHL) which governs potable water testing and standards in schools went into effect. The key revisions to the law requiring changes included:

- Revised action level of lead in drinking water to 5 parts per billion (ppb), reduced from 15 ppb.
- School buildings deemed “lead free” are no longer exempt from testing requirements:
- Should it be necessary to provide water to school occupants following an outlet being taken out of service due to an action level exceedance, it will be provided free of charge.
- Copies of the lead sampling results, including lab results and any lead remediation plans, must be made available to the public and posted on the school’s website.
- Compliance testing will occur on a triennial (every 3 years) schedule.

KEY DEFINITIONS IN THE LAW/REGULATIONS

1. Outlet means a potable water fixture currently or potentially used for drinking or cooking purposes, including but not limited to a bubbler, drinking fountain, hose bib, sinks or faucets.
2. “Applicable” outlets: Outlets that should be sampled may be located anywhere on school property including external outlets (hose bibs) if the outlet may be used for drinking or cooking (including food preparation). Superintendents or their designees have the responsibility to identify which outlets on a school property meet the regulation requirements for sampling (“applicable outlets”). If a Superintendent or their designee determines that they have outlets that fall outside of the scope of the regulation (outlets not used or potentially used for drinking or cooking), the school must remediate or/and have a remedial action plan that includes details on how those outlets will not be accessed and/or utilized for drinking or cooking purposes (“non-applicable outlets”).
3. “Non-applicable” outlets: The Rule of Thumb is that generally, any outlet in a room or office within a school that is not used by students (pre-kindergarten through grade 12) and does not provide water for drinking or cooking does not require sampling.
4. Action level means 5 parts per billion (ppb). Lead test results greater than 5 ppb exceeds the lead action level and requires the outlet to be taken out of service and a remediation action plan be implemented.
5. For additional guidance regarding applicable vs. non-applicable outlets, and other requirements please see the Appendices for NYS DOH Lead Testing in School Drinking Water 2022 Compliance Requirements, and NYS DOH Frequently Asked Questions (FAQs).

Sampling Methodology

1. The NYS DOH Emergency Regulation, Section 67-4.3 – Monitoring states:
 - First-draw samples shall be collected from all “applicable” outlets. A first-draw sample volume shall be 250 milliliters (mL), collected from a cold-water outlet before any water is used. The water shall be motionless in the pipes for a minimum of 8 hours, but no more

than 18 hours, before sample collection. Note: The NYS DOH requires that for outlets which do not have regular use and water remains motionless in the pipes for greater than 18 hours, the outlets were to be sampled as well (to represent “normal use patterns”).

- All first-draw samples shall be analyzed by a laboratory approved to perform such analyses by the Department’s Environmental Laboratory Approval Program (ELAP).
- Although not required by the NYS DOH Emergency Regulation, Langan also followed additional methodologies included in Environmental Protection Agency (EPA) document entitled “3Ts for Reducing Lead in Drinking Water in Schools”.

2. Sampling Plan:

- In developing a sampling plan before sample collection took place at the School, Langan determined the location of the water service line. Sampling at the School started from a location closest to the service line entrance and proceeded outwards from that point.
- A map, depicting the location of the service line entrance, and arrows indicating the direction of sampling was provided to and used by the sampling team. The sampling team verified the location of the service line entrance prior to sampling.

3. Laboratory Analysis: Samples were submitted to York Analytical (Stratford, CT) for analysis under chain-of-custody. The laboratory is certified through the NYS DOH Environmental Laboratory Approval Program (ELAP) and are approved for analysis of lead in potable water.

4. Re-sampling can be performed provided corrective action or remediation options, as reviewed in the Recommendation section, are complete. Proper flushing of new equipment (e.g. pipes, faucets etc.) is recommended.

5. Flushing Program and Resampling: when routine flushing programs are implemented, the school plumbing system should be flushed according to an establish protocol. After flushing and before sampling or resampling, a period of 3-4 days of normal use is recommended. First-draw lead water sampling can be performed after the required hold time of 8-18 hours is completed.

6. In accordance with the NYS DOH, the following post-remediation testing requirements apply:

- Follow-up samples collected after an outlet has been remediated must also be “first-draw” samples. Schools may choose to perform additional sampling (i.e., 30-second flush, etc.) to determine the contribution of lead from plumbing to guide remediation decisions.
- Only those outlets that exceed the action level need to be resampled (following remediation).
- All remediated outlets will likely require flushing before being placed back into service.
- Post-remediation tests results need to be reported in the Department’s HERDS application on HCS, and on the school website within the same reporting timeframes/requirements as specified for the initial sampling.

RESULTS DISCUSSION

A copy of the full laboratory results and the chain of custody are presented at the end of this report in Appendix A. Laboratory certifications can be found in Appendix B. An Applicable vs Non-Applicable Outlet Inventory & Water Source Location Drawings are located in Appendix C.

Of the **20** samples collected at Katonah Elementary School, **zero (0%)** had lead concentrations that exceeded 5 ppb. No response/remediation actions are required currently.

RECOMMENDATIONS

Non-Applicable Outlets

- Tempered Outlets. These outlets should be clearly posted with signs (“Do Not Drink” or equivalent), provide awareness education to students and staff and implement appropriate remedial actions to prevent drinking from these outlets.
- Science/Art sinks: as noted by NYSDOL, typically these classroom settings prohibit eating and/or drinking. The school Superintendent has the authority to determine whether these outlets may be used for drinking or cooking or whether they require sampling. Management controls such as restricted/secured access (e.g. locked doors), signage, required supervision and other management controls are part of the overall safety and health program elements that should be in place.

LIMITATIONS, EXCEPTIONS AND ASSUMPTIONS

Opinions and recommendations presented in this report apply to site conditions and features as they existed at the time of Langan’s site visits, and those reasonably foreseeable. They cannot necessarily apply to conditions and features of which Langan is unaware and has not had the opportunity to evaluate. The conclusions presented in this report are professional opinions based solely upon Langan’s visual observations of accessible areas and sampling data. These conclusions are intended exclusively for the purpose state herein, at the sites indicated, and for the project indicated. No expressed or implied representation or warranty is included or intended in our reports, except that our services were performed, within the limits prescribed by our client, with the customary thoroughness and competence of our profession.

CLOSURE

We trust that the information and recommendations provided in this report adequately address your concerns. If you have any questions, please do not hesitate to contact us.

Very Truly Yours,

**Langan Engineering, Environmental, Surveying,
Landscape Architecture and Geology, D.P.C.**

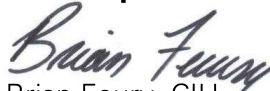

Brian Feury, CIH
Senior Project Manager



Craig Napolitano, CHMM
Associate

APPENDIX A

Laboratory Results and Chain of Custody

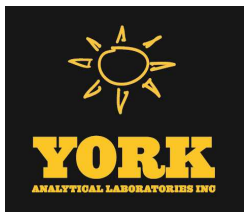

Technical Report

prepared for:

Langan Engineering & Environmental Services (NJ)

300 Kimball Drive, 4th Floor

Parsipanny NJ, 07054-2172

Attention: Brian Feury

Report Date: 02/15/2024

Client Project ID: 101061232

York Project (SDG) No.: 24B0455



CT Cert. No. PH-0723

New Jersey Cert. No. CT005 and NY037

New York Cert. Nos. 10854 and 12058

PA Cert. No. 68-04440

Report Date: 02/15/2024
Client Project ID: 101061232
York Project (SDG) No.: 24B0455

Langan Engineering & Environmental Services (NJ)
300 Kimball Drive, 4th Floor
Parsipanny NJ, 07054-2172
Attention: Brian Feury

Purpose and Results

This report contains the analytical data for the sample(s) identified on the attached chain-of-custody received in our laboratory on February 08, 2024 and listed below. The project was identified as your project: **101061232**.

The analyses were conducted utilizing appropriate EPA, Standard Methods, and ASTM methods as detailed in the data summary tables.

All samples were received in proper condition meeting the customary acceptance requirements for environmental samples except those indicated under the Sample and Analysis Qualifiers section of this report.

All analyses met the method and laboratory standard operating procedure requirements except as indicated by any data flags, the meaning of which are explained in the Sample and Data Qualifiers Relating to This Work Order section of this report and case narrative if applicable.

The results of the analyses, which are all reported on dry weight basis (soils) unless otherwise noted, are detailed in the following pages.

Please contact Client Services at 203.325.1371 with any questions regarding this report.

| <u>York Sample ID</u> | <u>Client Sample ID</u> | <u>Matrix</u> | <u>Date Collected</u> | <u>Date Received</u> |
|-----------------------|--|----------------|-----------------------|----------------------|
| 24B0455-01 | 04 - B Corridor (Boiler Room Level) - Water Foun | Drinking Water | 02/08/2024 | 02/08/2024 |
| 24B0455-02 | KE11 - Gymnasium, Stage Left - Water Fountain | Drinking Water | 02/08/2024 | 02/08/2024 |
| 24B0455-03 | KE12 - Gymnasium, Stage Right - Water Fountain | Drinking Water | 02/08/2024 | 02/08/2024 |
| 24B0455-04 | 5 - Hallway Outside Cafeteria/Kitchen - Water Fou | Drinking Water | 02/08/2024 | 02/08/2024 |
| 24B0455-05 | 5A - Hallway Outside Cafeteria/Kitchen - Bottle F | Drinking Water | 02/08/2024 | 02/08/2024 |
| 24B0455-06 | KE19 - Kitchen - Pot Filler - Sink | Drinking Water | 02/08/2024 | 02/08/2024 |
| 24B0455-07 | KE20 - Kitchen - Food Prep - Sink | Drinking Water | 02/08/2024 | 02/08/2024 |
| 24B0455-08 | KE22 - Cafeteria - Water Fountain | Drinking Water | 02/08/2024 | 02/08/2024 |
| 24B0455-09 | KE22A - Cafeteria - Bottle Filler | Drinking Water | 02/08/2024 | 02/08/2024 |
| 24B0455-10 | Across From Boys Bathroom 1st Floor - Water Fo | Drinking Water | 02/08/2024 | 02/08/2024 |
| 24B0455-11 | Across From Boys Bathroom 1st Floor - Water Fo | Drinking Water | 02/08/2024 | 02/08/2024 |
| 24B0455-12 | KE43 - Kindergarten B Bathroom - Sink | Drinking Water | 02/08/2024 | 02/08/2024 |
| 24B0455-13 | KE44 - Kindergarten 101 (old 168) Bathroom - Sinl | Drinking Water | 02/08/2024 | 02/08/2024 |
| 24B0455-14 | KE45 - Kindergarten A Bathroom - Sink | Drinking Water | 02/08/2024 | 02/08/2024 |
| 24B0455-15 | Basement Hallway (Bus Garage Level) - Water Fo | Drinking Water | 02/08/2024 | 02/08/2024 |
| 24B0455-16 | Across From Girls Bathroom 2nd Floor - Water F | Drinking Water | 02/08/2024 | 02/08/2024 |
| 24B0455-17 | Across From Girls Bathroom 2nd Floor - Water F | Drinking Water | 02/08/2024 | 02/08/2024 |
| 24B0455-18 | E63 - Hallway Outside of Library - Water Fountai | Drinking Water | 02/08/2024 | 02/08/2024 |
| 24B0455-19 | KE63A - Hallway Outside of Library - Bottle Filler | Drinking Water | 02/08/2024 | 02/08/2024 |
| 24B0455-20 | KE66 - Green House - Sink | Drinking Water | 02/08/2024 | 02/08/2024 |

General Notes for York Project (SDG) No.: 24B0455

1. The RLs and MDLs (Reporting Limit and Method Detection Limit respectively) reported are adjusted for any dilution necessary due to the levels of target and/or non-target analytes and matrix interference. The RL(REPORTING LIMIT) is based upon the lowest standard utilized for the calibration where applicable.
2. Samples are retained for a period of thirty days after submittal of report, unless other arrangements are made.
3. York's liability for the above data is limited to the dollar value paid to York for the referenced project.
4. This report shall not be reproduced without the written approval of York Analytical Laboratories, Inc.
5. All analyses conducted met method or Laboratory SOP requirements. See the Sample and Data Qualifiers Section for further information.
6. It is noted that no analyses reported herein were subcontracted to another laboratory, unless noted in the report.
7. This report reflects results that relate only to the samples submitted on the attached chain-of-custody form(s) received by York.
8. Analyses conducted at York Analytical Laboratories, Inc. Stratford, CT are indicated by NY Cert. No. 10854; those conducted at York Analytical Laboratories, Inc., Richmond Hill, NY are indicated by NY Cert. No. 12058.

Approved By



Cassie L. Mosher
Laboratory Manager

Date: 02/15/2024



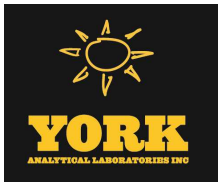

Sample Information

| | | | | | |
|---|--------------------------|----------------|-----------------------------------|----------------------|--|
| Client Sample ID: KE04 - B Corridor (Boiler Room Level) - Water Fountain | | | York Sample ID: 24B0455-01 | | |
| <u>York Project (SDG) No.</u> | <u>Client Project ID</u> | <u>Matrix</u> | <u>Collection Date/Time</u> | <u>Date Received</u> | |
| 24B0455 | 101061232 | Drinking Water | February 8, 2024 7:01 am | 02/08/2024 | |

Lead by EPA 200.8

Log-in Notes:

Sample Notes:

Sample Prepared by Method: EPA 200.8

| CAS No. | Parameter | Result | Flag | Units | Reported to LOQ | Dilution | Reference Method | Date/Time Prepared | Date/Time Analyzed | Analyst |
|--|-----------|--------|------|-------|--------------------|----------|------------------|-----------------------|-----------------------|---------|
| 7439-92-1 | Lead | ND | M-BS | ug/L | 1.00 | 1 | EPA 200.8 | 02/14/2024 09:00 | 02/14/2024 11:18 | cw |
| Certifications: CTDOH-PH-0723,NELAC-NY10854,NJDEP-CT005,PADEP-68-044 | | | | | | | | | | |



Sample Information

Client Sample ID: KE11 - Gymnasium, Stage Left - Water Fountain

York Sample ID: 24B0455-02

York Project (SDG) No.
24B0455

Client Project ID
101061232

Matrix
Drinking Water

Collection Date/Time
February 8, 2024 7:04 am

Date Received
02/08/2024

Lead by EPA 200.8

Log-in Notes:

Sample Notes:

Sample Prepared by Method: EPA 200.8

| CAS No. | Parameter | Result | Flag | Units | Reported to LOQ | Dilution | Reference Method | Date/Time Prepared | Date/Time Analyzed | Analyst |
|--|-----------|--------|------|-------|--------------------|----------|------------------|-----------------------|-----------------------|---------|
| 7439-92-1 | Lead | 3.53 | M-BS | ug/L | 1.00 | 1 | EPA 200.8 | 02/14/2024 09:00 | 02/14/2024 11:19 | cw |
| Certifications: CTDOH-PH-0723,NELAC-NY10854,NJDEP-CT005,PADEP-68-044 | | | | | | | | | | |



Sample Information

Client Sample ID: KE12 - Gymnasium, Stage Right - Water Fountain

York Sample ID: 24B0455-03

York Project (SDG) No.
24B0455

Client Project ID
101061232

Matrix
Drinking Water

Collection Date/Time
February 8, 2024 7:04 am

Date Received
02/08/2024

Lead by EPA 200.8

Log-in Notes:

Sample Notes:

Sample Prepared by Method: EPA 200.8

| CAS No. | Parameter | Result | Flag | Units | Reported to LOQ | Dilution | Reference Method | Date/Time Prepared | Date/Time Analyzed | Analyst |
|--|-----------|--------|------|-------|--------------------|----------|------------------|-----------------------|-----------------------|---------|
| 7439-92-1 | Lead | ND | M-BS | ug/L | 1.00 | 1 | EPA 200.8 | 02/14/2024 09:00 | 02/14/2024 11:22 | cw |
| Certifications: CTDOH-PH-0723,NELAC-NY10854,NJDEP-CT005,PADEP-68-044 | | | | | | | | | | |



Sample Information

Client Sample ID: KE15 - Hallway Outside Cafeteria/Kitchen - Water Fountain

York Sample ID: 24B0455-04

York Project (SDG) No.
24B0455

Client Project ID
101061232

Matrix
Drinking Water

Collection Date/Time
February 8, 2024 7:06 am

Date Received
02/08/2024

Lead by EPA 200.8

Log-in Notes:

Sample Notes:

Sample Prepared by Method: EPA 200.8

| CAS No. | Parameter | Result | Flag | Units | Reported to LOQ | Dilution | Reference Method | Date/Time Prepared | Date/Time Analyzed | Analyst |
|--|-----------|--------|------|-------|--------------------|----------|------------------|-----------------------|-----------------------|---------|
| 7439-92-1 | Lead | ND | M-BS | ug/L | 1.00 | 1 | EPA 200.8 | 02/14/2024 09:00 | 02/14/2024 11:23 | cw |
| Certifications: CTDOH-PH-0723,NELAC-NY10854,NJDEP-CT005,PADEP-68-044 | | | | | | | | | | |



Sample Information

Client Sample ID: KE15A - Hallway Outside Cafeteria/Kitchen - Bottle Filler

York Sample ID: 24B0455-05

York Project (SDG) No.

24B0455

Client Project ID

101061232

Matrix

Drinking Water

Collection Date/Time

February 8, 2024 7:06 am

Date Received

02/08/2024

Lead by EPA 200.8

Log-in Notes:

Sample Notes:

Sample Prepared by Method: EPA 200.8

| CAS No. | Parameter | Result | Flag | Units | Reported to LOQ | Dilution | Reference Method | Date/Time Prepared | Date/Time Analyzed | Analyst |
|--|-----------|--------|------|-------|--------------------|----------|------------------|-----------------------|-----------------------|---------|
| 7439-92-1 | Lead | ND | M-BS | ug/L | 1.00 | 1 | EPA 200.8 | 02/14/2024 09:00 | 02/14/2024 11:24 | cw |
| Certifications: CTDOH-PH-0723,NELAC-NY10854,NJDEP-CT005,PADEP-68-044 | | | | | | | | | | |



Sample Information

Client Sample ID: KE19 - Kitchen - Pot Filler - Sink

York Sample ID: 24B0455-06

York Project (SDG) No.

24B0455

Client Project ID

101061232

Matrix

Drinking Water

Collection Date/Time

February 8, 2024 7:09 am

Date Received

02/08/2024

Lead by EPA 200.8

Log-in Notes:

Sample Notes:

Sample Prepared by Method: EPA 200.8

| CAS No. | Parameter | Result | Flag | Units | Reported to LOQ | Dilution | Reference Method | Date/Time Prepared | Date/Time Analyzed | Analyst |
|--|-----------|--------|------|-------|--------------------|----------|------------------|-----------------------|-----------------------|---------|
| 7439-92-1 | Lead | 4.66 | M-BS | ug/L | 1.00 | 1 | EPA 200.8 | 02/14/2024 09:00 | 02/14/2024 11:25 | cw |
| Certifications: CTDOH-PH-0723,NELAC-NY10854,NJDEP-CT005,PADEP-68-044 | | | | | | | | | | |



Sample Information

Client Sample ID: KE20 - Kitchen - Food Prep - Sink

York Sample ID: 24B0455-07

York Project (SDG) No.

Client Project ID

Matrix

Collection Date/Time

Date Received

24B0455

101061232

Drinking Water

February 8, 2024 7:09 am

02/08/2024

Lead by EPA 200.8

Log-in Notes:

Sample Notes:

Sample Prepared by Method: EPA 200.8

| CAS No. | Parameter | Result | Flag | Units | Reported to LOQ | Dilution | Reference Method | Date/Time Prepared | Date/Time Analyzed | Analyst |
|--|-----------|--------|------|-------|--------------------|----------|------------------|-----------------------|-----------------------|---------|
| 7439-92-1 | Lead | ND | M-BS | ug/L | 1.00 | 1 | EPA 200.8 | 02/14/2024 09:00 | 02/14/2024 11:27 | cw |
| Certifications: CTDOH-PH-0723,NELAC-NY10854,NJDEP-CT005,PADEP-68-044 | | | | | | | | | | |

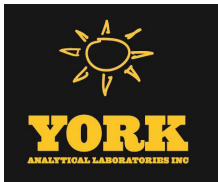

Sample Information

| | | | | | |
|--|--------------------------|----------------|-----------------------------------|----------------------|--|
| Client Sample ID: KE22 - Cafeteria - Water Fountain | | | York Sample ID: 24B0455-08 | | |
| <u>York Project (SDG) No.</u> | <u>Client Project ID</u> | <u>Matrix</u> | <u>Collection Date/Time</u> | <u>Date Received</u> | |
| 24B0455 | 101061232 | Drinking Water | February 8, 2024 7:09 am | 02/08/2024 | |

Lead by EPA 200.8

Log-in Notes:

Sample Notes:

Sample Prepared by Method: EPA 200.8

| CAS No. | Parameter | Result | Flag | Units | Reported to LOQ | Dilution | Reference Method | Date/Time Prepared | Date/Time Analyzed | Analyst |
|--|-----------|--------|------|-------|--------------------|----------|------------------|-----------------------|-----------------------|---------|
| 7439-92-1 | Lead | ND | M-BS | ug/L | 1.00 | 1 | EPA 200.8 | 02/14/2024 09:00 | 02/14/2024 11:28 | cw |
| Certifications: CTDOH-PH-0723,NELAC-NY10854,NJDEP-CT005,PADEP-68-044 | | | | | | | | | | |



Sample Information

Client Sample ID: KE22A - Cafeteria - Bottle Filler

York Sample ID: 24B0455-09

York Project (SDG) No.

Client Project ID

Matrix

Collection Date/Time

Date Received

24B0455

101061232

Drinking Water

February 8, 2024 7:09 am

02/08/2024

Lead by EPA 200.8

Log-in Notes:

Sample Notes:

Sample Prepared by Method: EPA 200.8

| CAS No. | Parameter | Result | Flag | Units | Reported to LOQ | Dilution | Reference Method | Date/Time Prepared | Date/Time Analyzed | Analyst |
|--|-----------|--------|------|-------|--------------------|----------|------------------|-----------------------|-----------------------|---------|
| 7439-92-1 | Lead | ND | M-BS | ug/L | 1.00 | 1 | EPA 200.8 | 02/14/2024 09:00 | 02/14/2024 11:29 | cw |
| Certifications: CTDOH-PH-0723,NELAC-NY10854,NJDEP-CT005,PADEP-68-044 | | | | | | | | | | |

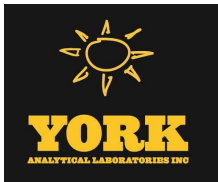

Sample Information

| | | | | | |
|--|--------------------------|----------------|-----------------------------------|----------------------|--|
| Client Sample ID: KE40 - Across From Boys Bathroom 1st Floor - Water Fountain | | | York Sample ID: 24B0455-10 | | |
| <u>York Project (SDG) No.</u> | <u>Client Project ID</u> | <u>Matrix</u> | <u>Collection Date/Time</u> | <u>Date Received</u> | |
| 24B0455 | 101061232 | Drinking Water | February 8, 2024 7:10 am | 02/08/2024 | |

Lead by EPA 200.8

Log-in Notes:

Sample Notes:

Sample Prepared by Method: EPA 200.8

| CAS No. | Parameter | Result | Flag | Units | Reported to LOQ | Dilution | Reference Method | Date/Time Prepared | Date/Time Analyzed | Analyst |
|--|-----------|--------|------|-------|--------------------|----------|------------------|-----------------------|-----------------------|---------|
| 7439-92-1 | Lead | ND | M-BS | ug/L | 1.00 | 1 | EPA 200.8 | 02/14/2024 09:00 | 02/14/2024 11:30 | cw |
| Certifications: CTDOH-PH-0723,NELAC-NY10854,NJDEP-CT005,PADEP-68-044 | | | | | | | | | | |



Sample Information

Client Sample ID: KE41 - Across From Boys Bathroom 1st Floor - Water Fountain

York Sample ID: 24B0455-11

York Project (SDG) No.
24B0455

Client Project ID
101061232

Matrix
Drinking Water

Collection Date/Time
February 8, 2024 7:10 am

Date Received
02/08/2024

Lead by EPA 200.8

Log-in Notes:

Sample Notes:

Sample Prepared by Method: EPA 200.8

| CAS No. | Parameter | Result | Flag | Units | Reported to LOQ | Dilution | Reference Method | Date/Time Prepared | Date/Time Analyzed | Analyst |
|--|-----------|--------|------|-------|--------------------|----------|------------------|-----------------------|-----------------------|---------|
| 7439-92-1 | Lead | ND | | ug/L | 1.00 | 1 | EPA 200.8 | 02/15/2024 11:26 | 02/15/2024 13:59 | cw |
| Certifications: CTDOH-PH-0723,NELAC-NY10854,NJDEP-CT005,PADEP-68-044 | | | | | | | | | | |

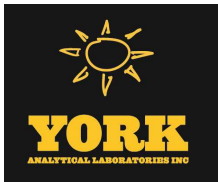

Sample Information

| | | | | | |
|--|--------------------------|----------------|-----------------------------------|----------------------|--|
| Client Sample ID: KE43 - Kindergarten B Bathroom - Sink | | | York Sample ID: 24B0455-12 | | |
| <u>York Project (SDG) No.</u> | <u>Client Project ID</u> | <u>Matrix</u> | <u>Collection Date/Time</u> | <u>Date Received</u> | |
| 24B0455 | 101061232 | Drinking Water | February 8, 2024 7:13 am | 02/08/2024 | |

Lead by EPA 200.8

Log-in Notes:

Sample Notes:

Sample Prepared by Method: EPA 200.8

| CAS No. | Parameter | Result | Flag | Units | Reported to LOQ | Dilution | Reference Method | Date/Time Prepared | Date/Time Analyzed | Analyst |
|--|-----------|--------|------|-------|--------------------|----------|------------------|-----------------------|-----------------------|---------|
| 7439-92-1 | Lead | ND | | ug/L | 1.00 | 1 | EPA 200.8 | 02/15/2024 11:26 | 02/15/2024 14:01 | cw |
| Certifications: CTDOH-PH-0723,NELAC-NY10854,NJDEP-CT005,PADEP-68-044 | | | | | | | | | | |



Sample Information

Client Sample ID: KE44 - Kindergarten 101 (old 168) Bathroom - Sink

York Sample ID: 24B0455-13

York Project (SDG) No.
24B0455

Client Project ID
101061232

Matrix
Drinking Water

Collection Date/Time
February 8, 2024 7:14 am

Date Received
02/08/2024

Lead by EPA 200.8

Log-in Notes:

Sample Notes:

Sample Prepared by Method: EPA 200.8

| CAS No. | Parameter | Result | Flag | Units | Reported to LOQ | Dilution | Reference Method | Date/Time Prepared | Date/Time Analyzed | Analyst |
|--|-----------|--------|------|-------|--------------------|----------|------------------|-----------------------|-----------------------|---------|
| 7439-92-1 | Lead | ND | | ug/L | 1.00 | 1 | EPA 200.8 | 02/15/2024 11:26 | 02/15/2024 14:03 | cw |
| Certifications: CTDOH-PH-0723,NELAC-NY10854,NJDEP-CT005,PADEP-68-044 | | | | | | | | | | |



Sample Information

Client Sample ID: KE45 - Kindergarten A Bathroom - Sink

York Sample ID: 24B0455-14

York Project (SDG) No.
24B0455

Client Project ID
101061232

Matrix
Drinking Water

Collection Date/Time
February 8, 2024 7:15 am

Date Received
02/08/2024

Lead by EPA 200.8

Log-in Notes:

Sample Notes:

Sample Prepared by Method: EPA 200.8

| CAS No. | Parameter | Result | Flag | Units | Reported to LOQ | Dilution | Reference Method | Date/Time Prepared | Date/Time Analyzed | Analyst |
|--|-----------|--------|------|-------|--------------------|----------|------------------|-----------------------|-----------------------|---------|
| 7439-92-1 | Lead | ND | | ug/L | 1.00 | 1 | EPA 200.8 | 02/15/2024 11:26 | 02/15/2024 14:04 | cw |
| Certifications: CTDOH-PH-0723,NELAC-NY10854,NJDEP-CT005,PADEP-68-044 | | | | | | | | | | |



Sample Information

| | | | | | |
|--|--------------------------|----------------|-----------------------------------|----------------------|--|
| Client Sample ID: KE51 - Basement Hallway (Bus Garage Level) - Water Fountain | | | York Sample ID: 24B0455-15 | | |
| <u>York Project (SDG) No.</u> | <u>Client Project ID</u> | <u>Matrix</u> | <u>Collection Date/Time</u> | <u>Date Received</u> | |
| 24B0455 | 101061232 | Drinking Water | February 8, 2024 7:17 am | 02/08/2024 | |

Lead by EPA 200.8

Log-in Notes:

Sample Notes:

Sample Prepared by Method: EPA 200.8

| CAS No. | Parameter | Result | Flag | Units | Reported to LOQ | Dilution | Reference Method | Date/Time Prepared | Date/Time Analyzed | Analyst |
|--|-----------|--------|------|-------|--------------------|----------|------------------|-----------------------|-----------------------|---------|
| 7439-92-1 | Lead | ND | | ug/L | 1.00 | 1 | EPA 200.8 | 02/15/2024 11:26 | 02/15/2024 14:05 | cw |
| Certifications: CTDOH-PH-0723,NELAC-NY10854,NJDEP-CT005,PADEP-68-044 | | | | | | | | | | |



Sample Information

Client Sample ID: KE56 - Across From Girls Bathroom 2nd Floor - Water Fountain

York Sample ID: 24B0455-16

York Project (SDG) No.
24B0455

Client Project ID
101061232

Matrix
Drinking Water

Collection Date/Time
February 8, 2024 7:19 am

Date Received
02/08/2024

Lead by EPA 200.8

Log-in Notes:

Sample Notes:

Sample Prepared by Method: EPA 200.8

| CAS No. | Parameter | Result | Flag | Units | Reported to LOQ | Dilution | Reference Method | Date/Time Prepared | Date/Time Analyzed | Analyst |
|--|-----------|--------|------|-------|--------------------|----------|------------------|-----------------------|-----------------------|---------|
| 7439-92-1 | Lead | ND | | ug/L | 1.00 | 1 | EPA 200.8 | 02/15/2024 11:26 | 02/15/2024 14:06 | cw |
| Certifications: CTDOH-PH-0723,NELAC-NY10854,NJDEP-CT005,PADEP-68-044 | | | | | | | | | | |



Sample Information

Client Sample ID: KE57 - Across From Girls Bathroom 2nd Floor - Water Fountain

York Sample ID: 24B0455-17

York Project (SDG) No.

24B0455

Client Project ID

101061232

Matrix

Drinking Water

Collection Date/Time

February 8, 2024 7:19 am

Date Received

02/08/2024

Lead by EPA 200.8

Log-in Notes:

Sample Notes:

Sample Prepared by Method: EPA 200.8

| CAS No. | Parameter | Result | Flag | Units | Reported to LOQ | Dilution | Reference Method | Date/Time Prepared | Date/Time Analyzed | Analyst |
|--|-----------|--------|------|-------|--------------------|----------|------------------|-----------------------|-----------------------|---------|
| 7439-92-1 | Lead | ND | | ug/L | 1.00 | 1 | EPA 200.8 | 02/15/2024 11:26 | 02/15/2024 14:07 | cw |
| Certifications: CTDOH-PH-0723,NELAC-NY10854,NJDEP-CT005,PADEP-68-044 | | | | | | | | | | |



Sample Information

Client Sample ID: KE63 - Hallway Outside of Library - Water Fountain

York Sample ID: 24B0455-18

York Project (SDG) No.

Client Project ID

Matrix

Collection Date/Time

Date Received

24B0455

101061232

Drinking Water

February 8, 2024 7:23 am

02/08/2024

Lead by EPA 200.8

Log-in Notes:

Sample Notes:

Sample Prepared by Method: EPA 200.8

| CAS No. | Parameter | Result | Flag | Units | Reported to LOQ | Dilution | Reference Method | Date/Time Prepared | Date/Time Analyzed | Analyst |
|--|-----------|--------|------|-------|--------------------|----------|------------------|-----------------------|-----------------------|---------|
| 7439-92-1 | Lead | ND | | ug/L | 1.00 | 1 | EPA 200.8 | 02/15/2024 11:26 | 02/15/2024 14:11 | cw |
| Certifications: CTDOH-PH-0723,NELAC-NY10854,NJDEP-CT005,PADEP-68-044 | | | | | | | | | | |



Sample Information

Client Sample ID: KE63A - Hallway Outside of Library - Bottle Filler

York Sample ID: 24B0455-19

York Project (SDG) No.
24B0455

Client Project ID
101061232

Matrix
Drinking Water

Collection Date/Time
February 8, 2024 7:23 am

Date Received
02/08/2024

Lead by EPA 200.8

Log-in Notes:

Sample Notes:

Sample Prepared by Method: EPA 200.8

| CAS No. | Parameter | Result | Flag | Units | Reported to LOQ | Dilution | Reference Method | Date/Time Prepared | Date/Time Analyzed | Analyst |
|--|-----------|--------|------|-------|--------------------|----------|------------------|-----------------------|-----------------------|---------|
| 7439-92-1 | Lead | ND | | ug/L | 1.00 | 1 | EPA 200.8 | 02/15/2024 11:26 | 02/15/2024 14:12 | cw |
| Certifications: CTDOH-PH-0723,NELAC-NY10854,NJDEP-CT005,PADEP-68-044 | | | | | | | | | | |



Sample Information

Client Sample ID: KE66 - Green House - Sink

York Sample ID: 24B0455-20

York Project (SDG) No.
24B0455

Client Project ID
101061232

Matrix
Drinking Water

Collection Date/Time
February 8, 2024 7:21 am

Date Received
02/08/2024

Lead by EPA 200.8

Log-in Notes:

Sample Notes:

Sample Prepared by Method: EPA 200.8

| CAS No. | Parameter | Result | Flag | Units | Reported to LOQ | Dilution | Reference Method | Date/Time Prepared | Date/Time Analyzed | Analyst |
|--|-----------|--------|------|-------|--------------------|----------|------------------|-----------------------|-----------------------|---------|
| 7439-92-1 | Lead | ND | | ug/L | 1.00 | 1 | EPA 200.8 | 02/15/2024 11:26 | 02/15/2024 14:13 | cw |
| Certifications: CTDOH-PH-0723,NELAC-NY10854,NJDEP-CT005,PADEP-68-044 | | | | | | | | | | |



Analytical Batch Summary

Batch ID: BB40817

Preparation Method: EPA 200.8

Prepared By: cw

| YORK Sample ID | Client Sample ID | Preparation Date |
|----------------|------------------------------------|------------------|
| 24B0455-01 | KE04 - B Corridor (Boiler Room) | 02/14/24 |
| 24B0455-02 | KE11 - Gymnasium, Stage Left | 02/14/24 |
| 24B0455-03 | KE12 - Gymnasium, Stage Right | 02/14/24 |
| 24B0455-04 | KE15 - Hallway Outside Cafeteria | 02/14/24 |
| 24B0455-05 | KE15A - Hallway Outside Cafeteria | 02/14/24 |
| 24B0455-06 | KE19 - Kitchen - Pot Filler - Sink | 02/14/24 |
| 24B0455-07 | KE20 - Kitchen - Food Prep - Sink | 02/14/24 |
| 24B0455-08 | KE22 - Cafeteria - Water Fountain | 02/14/24 |
| 24B0455-09 | KE22A - Cafeteria - Bottle Filler | 02/14/24 |
| 24B0455-10 | KE40 - Across From Boys Bath | 02/14/24 |
| BB40817-BLK1 | Blank | 02/14/24 |
| BB40817-BS1 | LCS | 02/14/24 |
| BB40817-DUP1 | Duplicate | 02/14/24 |
| BB40817-MS1 | Matrix Spike | 02/14/24 |
| BB40817-MS2 | Matrix Spike | 02/14/24 |

Batch ID: BB40940

Preparation Method: EPA 200.8

Prepared By: cw

| YORK Sample ID | Client Sample ID | Preparation Date |
|----------------|------------------------------------|------------------|
| 24B0455-11 | KE41 - Across From Boys Bath | 02/15/24 |
| 24B0455-12 | KE43 - Kindergarten B Bathroom | 02/15/24 |
| 24B0455-13 | KE44 - Kindergarten 101 (old 100) | 02/15/24 |
| 24B0455-14 | KE45 - Kindergarten A Bathroom | 02/15/24 |
| 24B0455-15 | KE51 - Basement Hallway (Bus Stop) | 02/15/24 |
| 24B0455-16 | KE56 - Across From Girls Bath | 02/15/24 |
| 24B0455-17 | KE57 - Across From Girls Bath | 02/15/24 |
| 24B0455-18 | KE63 - Hallway Outside of Library | 02/15/24 |
| 24B0455-19 | KE63A - Hallway Outside of Library | 02/15/24 |
| 24B0455-20 | KE66 - Green House - Sink | 02/15/24 |
| BB40940-BLK1 | Blank | 02/15/24 |
| BB40940-BS1 | LCS | 02/15/24 |
| BB40940-DUP1 | Duplicate | 02/15/24 |
| BB40940-MS1 | Matrix Spike | 02/15/24 |
| BB40940-MS2 | Matrix Spike | 02/15/24 |



Metals by ICP/MS - Quality Control Data
York Analytical Laboratories, Inc. - Stratford

| Analyte | Result | Reporting Limit | Units | Spike Level | Source* Result | %REC | %REC Limits | Flag | RPD | RPD Limit | Flag |
|----------------------------------|--------------|--|-------|-------------|----------------|------|-------------|----------|---------------------------------|-----------|------|
| Batch BB40817 - EPA 200.8 | | | | | | | | | | | |
| Blank (BB40817-BLK1) | Blank | | | | | | | | Prepared & Analyzed: 02/14/2024 | | |
| Lead | ND | 1.00 | ug/L | | | | | | | | |
| LCS (BB40817-BS1) | LCS | | | | | | | | Prepared & Analyzed: 02/14/2024 | | |
| Lead | 41.7 | | ug/L | 50.0 | | 83.3 | 85-115 | Low Bias | | | |
| Duplicate (BB40817-DUP1) | Duplicate | *Source sample: 24B0455-10 (KE40 - Across From Boys Bathroom 1st Floor - Water | | | | | | | Prepared & Analyzed: 02/14/2024 | | |
| Lead | ND | 1.00 | ug/L | | ND | | | | | 20 | |
| Matrix Spike (BB40817-MS1) | Matrix Spike | *Source sample: 24B0455-10 (KE40 - Across From Boys Bathroom 1st Floor - Water | | | | | | | Prepared & Analyzed: 02/14/2024 | | |
| Lead | 60.3 | | ug/L | 50.0 | 0.185 | 120 | 75-125 | | | | |
| Matrix Spike (BB40817-MS2) | Matrix Spike | *Source sample: 24B0259-20 (Matrix Spike) | | | | | | | Prepared & Analyzed: 02/14/2024 | | |
| Lead | 62.7 | | ug/L | 50.0 | -0.023 | 125 | 75-125 | | | | |
| Batch BB40940 - EPA 200.8 | | | | | | | | | | | |
| Blank (BB40940-BLK1) | Blank | | | | | | | | Prepared & Analyzed: 02/15/2024 | | |
| Lead | ND | 1.00 | ug/L | | | | | | | | |
| LCS (BB40940-BS1) | LCS | | | | | | | | Prepared & Analyzed: 02/15/2024 | | |
| Lead | 46.5 | | ug/L | 50.0 | | 92.9 | 85-115 | | | | |
| Duplicate (BB40940-DUP1) | Duplicate | *Source sample: 24B0457-10 (Duplicate) | | | | | | | Prepared & Analyzed: 02/15/2024 | | |
| Lead | ND | 1.00 | ug/L | | ND | | | | | 20 | |
| Matrix Spike (BB40940-MS1) | Matrix Spike | *Source sample: 24B0457-10 (Matrix Spike) | | | | | | | Prepared & Analyzed: 02/15/2024 | | |
| Lead | 54.7 | | ug/L | 50.0 | -2.27 | 109 | 75-125 | | | | |



Metals by ICP/MS - Quality Control Data
York Analytical Laboratories, Inc. - Stratford

| Analyte | Result | Reporting Limit | Units | Spike Level | Source* Result | %REC | %REC Limits | Flag | RPD | RPD Limit | Flag |
|---------|--------|--------------------|-------|----------------|-------------------|------|----------------|------|-----|--------------|------|
|---------|--------|--------------------|-------|----------------|-------------------|------|----------------|------|-----|--------------|------|

Batch BB40940 - EPA 200.8

Matrix Spike (BB40940-MS2) Matrix Spike *Source sample: 24B0455-11 (KE41 - Across From Boys Bathroom 1st Floor - Water Prepared & Analyzed: 02/15/2024

| | | | | | | | | | | | |
|------|------|--|------|------|-------|-----|--------|--|--|--|--|
| Lead | 55.5 | | ug/L | 50.0 | -3.15 | 111 | 75-125 | | | | |
|------|------|--|------|------|-------|-----|--------|--|--|--|--|





Sample and Data Qualifiers Relating to This Work Order

M-BS The recovery for this element in the batch blank spike recovered slightly outside of control limits

Definitions and Other Explanations

| | |
|-------------|--|
| * | Analyte is not certified or the state of the samples origination does not offer certification for the Analyte. |
| ND | NOT DETECTED - the analyte is not detected at the Reported to level (LOQ/RL or LOD/MDL) |
| RL | REPORTING LIMIT - the minimum reportable value based upon the lowest point in the analyte calibration curve. |
| LOQ | LIMIT OF QUANTITATION - the minimum concentration of a target analyte that can be reported within a specified degree of confidence. This is the lowest point in an analyte calibration curve that has been subjected to all steps of the processing/analysis and verified to meet defined criteria. This is based upon NELAC 2009 Standards and applies to all analyses. |
| LOD | LIMIT OF DETECTION - a verified estimate of the minimum concentration of a substance in a given matrix that an analytical process can reliably detect. This is based upon NELAC 2009 Standards and applies to all analyses conducted under the auspices of EPA SW-846. |
| MDL | METHOD DETECTION LIMIT - a statistically derived estimate of the minimum amount of a substance an analytical system can reliably detect with a 99% confidence that the concentration of the substance is greater than zero. This is based upon 40 CFR Part 136 Appendix B and applies only to EPA 600 and 200 series methods. |
| Reported to | This indicates that the data for a particular analysis is reported to either the LOD/MDL, or the LOQ/RL. In cases where the "Reported to" is located above the LOD/MDL, any value between this and the LOQ represents an estimated value which is "J" flagged accordingly. This applies to volatile and semi-volatile target compounds only. |
| NR | Not reported |
| RPD | Relative Percent Difference |
| Wet | The data has been reported on an as-received (wet weight) basis |
| Low Bias | Low Bias flag indicates that the recovery of the flagged analyte is below the laboratory or regulatory lower control limit. The data user should take note that this analyte may be biased low but should evaluate multiple lines of evidence including the LCS and site-specific MS/MSD data to draw bias conclusions. In cases where no site-specific MS/MSD was requested, only the LCS data can be used to evaluate such bias. |
| High Bias | High Bias flag indicates that the recovery of the flagged analyte is above the laboratory or regulatory upper control limit. The data user should take note that this analyte may be biased high but should evaluate multiple lines of evidence including the LCS and site-specific MS/MSD data to draw bias conclusions. In cases where no site-specific MS/MSD was requested, only the LCS data can be used to evaluate such bias. |
| Non-Dir. | Non-dir. flag (Non-Directional Bias) indicates that the Relative Percent Difference (RPD) (a measure of precision) among the MS and MSD data is outside the laboratory or regulatory control limit. This alerts the data user where the MS and MSD are from site-specific samples that the RPD is high due to either non-homogeneous distribution of target analyte between the MS/MSD or indicates poor reproducibility for other reasons. |

If EPA SW-846 method 8270 is included herein it is noted that the target compound N-nitrosodiphenylamine (NDPA) decomposes in the gas chromatographic inlet and cannot be separated from diphenylamine (DPA). These results could actually represent 100% DPA, 100% NDPA or some combination of the two. For this reason, York reports the combined result for n-nitrosodiphenylamine and diphenylamine for either of these compounds as a combined concentration as Diphenylamine.

If Total PCBs are detected and the target aroclors reported are "Not detected", the Total PCB value is reported due to the presence of either or both Aroclors 1262 and 1268 which are non-target aroclors for some regulatory lists.

2-chloroethylvinyl ether readily breaks down under acidic conditions. Samples that are acid preserved, including standards will exhibit breakdown. The data user should take note.

Certification for pH is no longer offered by NYDOH ELAP.

Semi-Volatile and Volatile analyses are reported down to the LOD/MDL, with values between the LOD/MDL and the LOQ being "J" flagged as estimated results.

For analyses by EPA SW-846-8270D, the Limit of Quantitation (LOQ) reported for benzidine is based upon the lowest standard used for calibration and is not a verified LOQ due to this compound's propensity for oxidative losses during extraction/concentration procedures and non-reproducible chromatographic performance.

300 Kimball Drive
Parsippany, NJ 07054
Phone: 973-560-4900
Fax: 973-560-4901

| | | | | |
|-----------------------|---------------------------------------|------------------------|----------------------------------|---|
| Project Name: | Katonah Elementary School | | | Analysis Requested for Lead (EPA 200.8) |
| Address: | 106 Huntville Rd Katonah, NY 10536 | Auth. By: Phone No: | Craig Napolitano 646-210-6500 | |
| Langan Job No.: | 101061232 | Sampling Date: | 2/8/2024 | |
| Sampled By/License #: | Frank Acciarito | | | |
| | Drew Cheskin | | | |

| Lab ID # | Sample ID | Description of Sample | Volume | Date/Time Sampled | |
|----------|-----------|---|--------|-------------------|---|
| | KE04 | B Corridor (Boiler Room Level) - Water Fountain | 250 mL | 2/8/2024 0701 | X |
| | KE11 | Gymnasium, Stage Left - Water Fountain | 250 mL | 2/8/2024 0704 | X |
| | KE12 | Gymnasium, Stage Right - Water Fountain | 250 mL | 2/8/2024 0704 | X |
| | KE15 | Hallway Outside Cafeteria/Kitchen - Water Fountain | 250 mL | 2/8/2024 0706 | X |
| | KE15A | Hallway Outside Cafeteria/Kitchen - Bottle Filler | 250 mL | 2/8/2024 0706 | X |
| | KE19 | Kitchen - Pot Filler - Sink | 250 mL | 2/8/2024 0709 | X |
| | KE20 | Kitchen - Food Prep - Sink | 250 mL | 2/8/2024 0709 | X |
| | KE22 | Cafeteria - Water Fountain | 250 mL | 2/8/2024 0709 | X |
| | KE22A | Cafeteria - Bottle Filler | 250 mL | 2/8/2024 0709 | X |
| | KE40 | Across from Boys Bathroom 1st Floor - Water Fountain | 250 mL | 2/8/2024 0710 | X |
| | KE41 | Across from Boys Bathroom 1st Floor - Water Fountain | 250 mL | 2/8/2024 0710 | X |
| | KE43 | Kindergarten B Bathroom - Sink | 250 mL | 2/8/2024 0713 | X |
| | KE44 | Kindergarten 101 (old 168) Bathroom - Sink | 250 mL | 2/8/2024 0714 | X |
| | KE45 | Kindergarten A Bathroom - Sink | 250 mL | 2/8/2024 0715 | X |
| | KE51 | Basement Hallway (Bus Garage Level) - Water Fountain | 250 mL | 2/8/2024 0717 | X |
| | KE56 | Across from Girls Bathroom 2nd Floor - Water Fountain | 250 mL | 2/8/2024 0719 | X |
| | KE57 | Across from Girls Bathroom 2nd Floor - Water Fountain | 250 mL | 2/8/2024 0719 | X |

| | | | | |
|--------------------------|----------|-------|----------|----------|
| Total No. of Samples: 17 | Request: | 5 day | 48 hours | 72 hours |
| | | X | | |

Laboratory Instructions: Please email results to dcheskin@langan.com; bfeury@langan.com and cnapolitano@langan.com
DW - drinking water fountain; WB - water bottle filler; CF - classroom sink faucet; KF - kitchen faucet; BF - bathroom sink faucet; NS - Nurse's office faucet

| | | | | | | | |
|------------------|-----------------|-------|--------|-------|------|-------|--|
| Relinquished By: | Frank Acciarito | Date: | 2-8-24 | Time: | 8:40 | Date: | |
| Company: | LANGAN | | | | | | |

Laboratory Name: York Analytical

Rec: EH 2/8/24 8:40 Rel: EH 2/8/24 15:50

| | | | | |
|-----------------------|---------------------------|----------------|------------------|--|
| Project Name: | Katonah Elementary School | | | Analysis Requested for Lead (EPA 200.8) |
| Address: | 106 Huntville Rd | Auth. By: | Craig Napolitano | |
| | Katonah, NY 10536 | Phone No: | 646-210-6500 | |
| Langan Job No.: | 101061232 | Sampling Date: | 2/8/2024 | |
| Sampled By/License #: | Frank Acciarito | | | |
| | Drew Cheskin | | | |

✓ 2 2/8/24 15:50 19.4

Rec: CH 2/8/24 8:40 Rel: CH 2/8/24
15:50

APPENDIX B

Certifications and Accreditations

NEW YORK STATE DEPARTMENT OF HEALTH
WADSWORTH CENTER



Expires 12:01 AM April 01, 2024
Issued April 01, 2023
Revised April 04, 2023

CERTIFICATE OF APPROVAL FOR LABORATORY SERVICE

Issued in accordance with and pursuant to section 502 Public Health Law of New York State

MS. CATHERINE L. MOSHER
YORK ANALYTICAL LABORATORIES INC
120 RESEARCH DRIVE
STRATFORD, CT 06615

NY Lab Id No: 10854

*is hereby APPROVED as an Environmental Laboratory in conformance with the
National Environmental Laboratory Accreditation Conference Standards (2016) for the category
ENVIRONMENTAL ANALYSES POTABLE WATER
All approved analytes are listed below:*

Fuel Additives

| | |
|-------------------------|-----------|
| Methyl tert-butyl ether | EPA 524.2 |
| Naphthalene | EPA 524.2 |

Metals I

| | |
|------------------|--------------------|
| Arsenic, Total | EPA 200.8 Rev. 5.4 |
| Barium, Total | EPA 200.7 Rev. 4.4 |
| | EPA 200.8 Rev. 5.4 |
| Cadmium, Total | EPA 200.7 Rev. 4.4 |
| | EPA 200.8 Rev. 5.4 |
| Chromium, Total | EPA 200.7 Rev. 4.4 |
| | EPA 200.8 Rev. 5.4 |
| Copper, Total | EPA 200.7 Rev. 4.4 |
| | EPA 200.8 Rev. 5.4 |
| Iron, Total | EPA 200.7 Rev. 4.4 |
| Lead, Total | EPA 200.8 Rev. 5.4 |
| Manganese, Total | EPA 200.7 Rev. 4.4 |
| | EPA 200.8 Rev. 5.4 |
| Mercury, Total | EPA 245.1 Rev. 3.0 |
| Silver, Total | EPA 200.7 Rev. 4.4 |
| | EPA 200.8 Rev. 5.4 |
| Zinc, Total | EPA 200.7 Rev. 4.4 |

Metals II

| | |
|------------------|--------------------|
| Aluminum, Total | EPA 200.7 Rev. 4.4 |
| | EPA 200.8 Rev. 5.4 |
| Antimony, Total | EPA 200.8 Rev. 5.4 |
| Beryllium, Total | EPA 200.7 Rev. 4.4 |
| | EPA 200.8 Rev. 5.4 |

Serial No.: 67728

Property of the New York State Department of Health. Certificates are valid only at the address shown and must be conspicuously posted by the laboratory. Continued accreditation depends on the laboratory's successful ongoing participation in the Program. Consumers may verify a laboratory's accreditation status online at <https://apps.health.ny.gov/pubdoh/applinks/wc/elappublicweb/>, by phone (518) 485-5570 or by email to elap@health.ny.gov.



NEW YORK STATE DEPARTMENT OF HEALTH
WADSWORTH CENTER



Expires 12:01 AM April 01, 2024
Issued April 01, 2023
Revised April 04, 2023

CERTIFICATE OF APPROVAL FOR LABORATORY SERVICE

Issued in accordance with and pursuant to section 502 Public Health Law of New York State

MS. CATHERINE L. MOSHER
YORK ANALYTICAL LABORATORIES INC
120 RESEARCH DRIVE
STRATFORD, CT 06615

NY Lab Id No: 10854

*is hereby APPROVED as an Environmental Laboratory in conformance with the
National Environmental Laboratory Accreditation Conference Standards (2016) for the category
ENVIRONMENTAL ANALYSES POTABLE WATER
All approved analytes are listed below:*

Metals II

| | |
|-------------------|--------------------|
| Molybdenum, Total | EPA 200.8 Rev. 5.4 |
| Nickel, Total | EPA 200.7 Rev. 4.4 |
| | EPA 200.8 Rev. 5.4 |
| Thallium, Total | EPA 200.8 Rev. 5.4 |
| Vanadium, Total | EPA 200.7 Rev. 4.4 |
| | EPA 200.8 Rev. 5.4 |

Metals III

| | |
|------------------|--------------------|
| Calcium, Total | EPA 200.7 Rev. 4.4 |
| Magnesium, Total | EPA 200.7 Rev. 4.4 |
| Potassium, Total | EPA 200.7 Rev. 4.4 |
| Sodium, Total | EPA 200.7 Rev. 4.4 |

Miscellaneous

| | |
|-------------|--------------------|
| 1,4-Dioxane | EPA 522 |
| Turbidity | EPA 180.1 Rev. 2.0 |

Non-Metals

| | |
|-------------------------------|-----------------------------|
| Alkalinity | SM 21-23 2320B (-97) |
| Calcium Hardness | EPA 200.7 Rev. 4.4 |
| Chloride | EPA 300.0 Rev. 2.1 |
| Color | SM 21-23 2120B (-01) |
| Fluoride, Total | EPA 300.0 Rev. 2.1 |
| Orthophosphate (as P) | SM 19, 21-23 4500-P E (-99) |
| Solids, Total Dissolved | SM 21-23 2540C (-97) |
| Specific Conductance | EPA 120.1 Rev. 1982 |
| Sulfate (as SO ₄) | EPA 300.0 Rev. 2.1 |

Trihalomethanes

| | |
|----------------------|-----------|
| Bromodichloromethane | EPA 524.2 |
|----------------------|-----------|

Serial No.: 67728

Property of the New York State Department of Health. Certificates are valid only at the address shown and must be conspicuously posted by the laboratory. Continued accreditation depends on the laboratory's successful ongoing participation in the Program. Consumers may verify a laboratory's accreditation status online at <https://apps.health.ny.gov/pubdoh/applinks/wc/elappublicweb/>, by phone (518) 485-5570 or by email to elap@health.ny.gov.



NEW YORK STATE DEPARTMENT OF HEALTH
WADSWORTH CENTER



Expires 12:01 AM April 01, 2024
Issued April 01, 2023
Revised April 04, 2023

CERTIFICATE OF APPROVAL FOR LABORATORY SERVICE

Issued in accordance with and pursuant to section 502 Public Health Law of New York State

MS. CATHERINE L. MOSHER
YORK ANALYTICAL LABORATORIES INC
120 RESEARCH DRIVE
STRATFORD, CT 06615

NY Lab Id No: 10854

*is hereby APPROVED as an Environmental Laboratory in conformance with the
National Environmental Laboratory Accreditation Conference Standards (2016) for the category
ENVIRONMENTAL ANALYSES POTABLE WATER
All approved analytes are listed below:*

Trihalomethanes

| | |
|----------------------|-----------|
| Bromoform | EPA 524.2 |
| Chloroform | EPA 524.2 |
| Dibromochloromethane | EPA 524.2 |

Volatile Aromatics

| | |
|-------------------------------|-----------|
| 1,2,3-Trichlorobenzene | EPA 524.2 |
| 1,2,4-Trichlorobenzene | EPA 524.2 |
| 1,2,4-Trimethylbenzene | EPA 524.2 |
| 1,2-Dichlorobenzene | EPA 524.2 |
| 1,3,5-Trimethylbenzene | EPA 524.2 |
| 1,3-Dichlorobenzene | EPA 524.2 |
| 1,4-Dichlorobenzene | EPA 524.2 |
| 2-Chlorotoluene | EPA 524.2 |
| 4-Chlorotoluene | EPA 524.2 |
| Benzene | EPA 524.2 |
| Bromobenzene | EPA 524.2 |
| Chlorobenzene | EPA 524.2 |
| Ethyl benzene | EPA 524.2 |
| Hexachlorobutadiene | EPA 524.2 |
| Isopropylbenzene | EPA 524.2 |
| n-Butylbenzene | EPA 524.2 |
| n-Propylbenzene | EPA 524.2 |
| p-Isopropyltoluene (P-Cymene) | EPA 524.2 |
| sec-Butylbenzene | EPA 524.2 |
| Styrene | EPA 524.2 |
| tert-Butylbenzene | EPA 524.2 |
| Toluene | EPA 524.2 |
| Total Xylenes | EPA 524.2 |



Serial No.: 67728

Property of the New York State Department of Health. Certificates are valid only at the address shown and must be conspicuously posted by the laboratory. Continued accreditation depends on the laboratory's successful ongoing participation in the Program. Consumers may verify a laboratory's accreditation status online at <https://apps.health.ny.gov/pubdoh/applinks/wc/elappublicweb/>, by phone (518) 485-5570 or by email to elap@health.ny.gov.



NEW YORK STATE DEPARTMENT OF HEALTH
WADSWORTH CENTER



Expires 12:01 AM April 01, 2024
Issued April 01, 2023
Revised April 04, 2023

CERTIFICATE OF APPROVAL FOR LABORATORY SERVICE

Issued in accordance with and pursuant to section 502 Public Health Law of New York State

MS. CATHERINE L. MOSHER
YORK ANALYTICAL LABORATORIES INC
120 RESEARCH DRIVE
STRATFORD, CT 06615

NY Lab Id No: 10854

*is hereby APPROVED as an Environmental Laboratory in conformance with the
National Environmental Laboratory Accreditation Conference Standards (2016) for the category
ENVIRONMENTAL ANALYSES POTABLE WATER
All approved analytes are listed below:*

Volatile Halocarbons

| | |
|---------------------------|-----------|
| 1,1,1,2-Tetrachloroethane | EPA 524.2 |
| 1,1,1-Trichloroethane | EPA 524.2 |
| 1,1,2-Trichloroethane | EPA 524.2 |
| 1,1-Dichloroethane | EPA 524.2 |
| 1,1-Dichloroethene | EPA 524.2 |
| 1,1-Dichloropropene | EPA 524.2 |
| 1,2,3-Trichloropropane | EPA 524.2 |
| 1,2-Dichloroethane | EPA 524.2 |
| 1,2-Dichloropropane | EPA 524.2 |
| 1,3-Dichloropropane | EPA 524.2 |
| 2,2-Dichloropropane | EPA 524.2 |
| Bromochloromethane | EPA 524.2 |
| Bromomethane | EPA 524.2 |
| Carbon tetrachloride | EPA 524.2 |
| Chloroethane | EPA 524.2 |
| Chloromethane | EPA 524.2 |
| cis-1,2-Dichloroethene | EPA 524.2 |
| cis-1,3-Dichloropropene | EPA 524.2 |
| Dibromomethane | EPA 524.2 |
| Dichlorodifluoromethane | EPA 524.2 |
| Methylene chloride | EPA 524.2 |
| Tetrachloroethene | EPA 524.2 |
| trans-1,2-Dichloroethene | EPA 524.2 |
| trans-1,3-Dichloropropene | EPA 524.2 |
| Trichloroethene | EPA 524.2 |
| Trichlorofluoromethane | EPA 524.2 |
| Vinyl chloride | EPA 524.2 |



Serial No.: 67728

Property of the New York State Department of Health. Certificates are valid only at the address shown and must be conspicuously posted by the laboratory. Continued accreditation depends on the laboratory's successful ongoing participation in the Program. Consumers may verify a laboratory's accreditation status online at <https://apps.health.ny.gov/pubdoh/applinks/wc/elappublicweb/>, by phone (518) 485-5570 or by email to elap@health.ny.gov.



APPENDIX C

**Applicable vs Non-Applicable Outlet Inventory &
Water Sample Location Drawings**

| School Outlet # | Sample # | Sample Location | Fixture Type | App or N/A | 1 st Draw Results (ppb) | 1st Draw Sampling Date | Remarks |
|-----------------|----------|-----------------------------------|--------------|------------|------------------------------------|------------------------|---------|
| 01 | - | Art B 13A | SK | N/A | - | - | - |
| 02 | - | Art B 13A | SK | N/A | - | - | - |
| 03 | - | Faculty Bathroom B17 | SK | N/A | - | - | - |
| KE04 | KE04 | B Corridor (Boiler Room Level) | WF | App | ND | 2/8/2024 | - |
| 05 | - | B02 Boy's Bathroom | SK | N/A | - | - | - |
| 06 | - | B02 Boy's Bathroom | SK | N/A | - | - | - |
| 07 | - | B02 Boy's Bathroom | SK | N/A | - | - | - |
| 08 | - | B02 Girl's Bathroom | SK | N/A | - | - | - |
| 09 | - | B02 Girl's Bathroom | SK | N/A | - | - | - |
| 10 | - | B02 Girl's Bathroom | SK | N/A | - | - | - |
| 11 | KE11 | Gymnasium, Stage Left | WF | App | 3.53 | 2/8/2024 | - |
| 12 | KE12 | Gymnasium, Stage Right | WF | App | ND | 2/8/2024 | - |
| 13 | - | Coach's Bathroom | SK | N/A | - | - | - |
| 14 | - | 110 | SK | N/A | - | - | - |
| 15 | KE15 | Hallway Outside Cafeteria/Kitchen | WF | App | ND | 2/8/2024 | - |
| 15A | KE15A | Hallway Outside Cafeteria/Kitchen | BF | App | ND | 2/8/2024 | - |

| School Outlet # | Sample # | Sample Location | Fixture Type | App or N/A | 1 st Draw Results (ppb) | 1st Draw Sampling Date | Remarks |
|-----------------|----------|----------------------------|--------------|------------|------------------------------------|------------------------|---------|
| 16 | - | Kitchen - Dish & Hand Wash | SK | N/A | - | - | - |
| 17 | - | Kitchen - Dish & Hand Wash | SK | N/A | - | - | - |
| 17A | - | Kitchen - Dish & Hand Wash | SK | N/A | - | - | - |
| 18 | - | Kitchen - Dish & Hand Wash | SK | N/A | - | - | - |
| 19 | KE19 | Kitchen - Pot Filler | SK | App | 4.66 | 2/8/2024 | - |
| 20 | KE20 | Kitchen Sink - Food Prep | SK | App | ND | 2/8/2024 | - |
| 21 | - | Kitchen Sink | SK | N/A | - | - | - |
| 22 | KE22 | Cafeteria | WF | App | ND | 2/8/2024 | - |
| 22A | KE22A | Cafeteria | BF | App | ND | 2/8/2024 | - |
| 23 | - | Kitchen Bathroom | SK | N/A | - | - | - |
| 24 | - | Girl's Bathroom 1st Floor | SK | N/A | - | - | - |
| 25 | - | Girl's Bathroom 1st Floor | SK | N/A | - | - | - |
| 26 | - | Girl's Bathroom 1st Floor | SK | N/A | - | - | - |
| 27 | - | 106 | SK | N/A | - | - | - |
| 28 | - | Faculty Kitchen | SK | N/A | - | - | - |
| 29 | - | 105 | SK | N/A | - | - | - |

| School Outlet # | Sample # | Sample Location | Fixture Type | App or N/A | 1 st Draw Results (ppb) | 1st Draw Sampling Date | Remarks |
|-----------------|----------|--------------------------------------|--------------|------------|------------------------------------|------------------------|---------|
| 30 | - | Faculty Bathroom | SK | N/A | - | - | - |
| 31 | - | Faculty Bathroom | SK | N/A | - | - | - |
| 32 | - | Principal's Bathroom | SK | N/A | - | - | - |
| 33 | - | Main Office Bathroom | SK | N/A | - | - | - |
| 34 | - | 103 | SK | N/A | - | - | - |
| 35 | - | Nurse's Bathroom | SK | N/A | - | - | - |
| 36 | - | Nurse's Office | SK | N/A | - | - | - |
| 37 | - | Boy's Bathroom 1st Floor | SK | N/A | - | - | - |
| 38 | - | Boy's Bathroom 1st Floor | SK | N/A | - | - | - |
| 39 | - | Boy's Bathroom 1st Floor | SK | N/A | - | - | - |
| 40 | KE40 | Across from Boy's Bathroom 1st Floor | WF | App | ND | 2/8/2024 | - |
| 41 | KE41 | Across from Boy's Bathroom 1st Floor | WF | App | ND | 2/8/2024 | - |
| 42 | - | 102 | SK | N/A | - | - | - |
| 43 | KE43 | Kindergarten B Bathroom | SK | App | ND | 2/8/2024 | - |
| 44 | KE44 | Kindergarten 101 (old 168) Bathroom | SK | App | ND | 2/8/2024 | - |
| 45 | KE45 | Kindergarten A Bathroom | SK | App | ND | 2/8/2024 | - |

| School Outlet # | Sample # | Sample Location | Fixture Type | App or N/A | 1 st Draw Results (ppb) | 1st Draw Sampling Date | Remarks |
|-----------------|----------|---------------------------------------|--------------|------------|------------------------------------|------------------------|---------|
| 46 | - | Hallway Bathroom (Bus Garage Usage) | SK | N/A | - | - | - |
| 47 | - | Bus Garage | SK | N/A | - | - | - |
| 48 | - | Art A B31 | SK | N/A | - | - | - |
| 49 | - | Art A B31 | SK | N/A | - | - | - |
| 50 | - | Faculty Bathroom B33 | SK | N/A | - | - | - |
| 51 | KE51 | Basement Hallway (Bus Garage Level) | WF | App | ND | 2/8/2024 | - |
| 52 | - | 200 | SK | N/A | - | - | - |
| 53 | - | Girl's Bathroom 2nd Floor | SK | N/A | - | - | - |
| 54 | - | Girl's Bathroom 2nd Floor | SK | N/A | - | - | - |
| 55 | - | Girl's Bathroom 2nd Floor | SK | N/A | - | - | - |
| 56 | KE56 | Across from Girl's Bathroom 2nd Floor | WF | App | ND | 2/8/2024 | - |
| 57 | KE57 | Across from Girl's Bathroom 2nd Floor | WF | App | ND | 2/8/2024 | - |
| 58 | - | Faculty Bathroom 2nd Floor | SK | N/A | - | - | - |
| 59 | - | 208 | SK | N/A | - | - | - |
| 60 | - | Boy's Bathroom 2nd Floor | SK | N/A | - | - | - |
| 61 | - | Boy's Bathroom 2nd Floor | SK | N/A | - | - | - |

| School Outlet # | Sample # | Sample Location | Fixture Type | App or N/A | 1 st Draw Results (ppb) | 1st Draw Sampling Date | Remarks |
|-----------------|----------|--------------------------|--------------|------------|------------------------------------|------------------------|---------|
| 62 | - | Boy's Bathroom 2nd Floor | SK | N/A | - | - | - |
| 63 | KE63 | Hallway Outside Library | WF | App | ND | 2/8/2024 | - |
| 63A | KE63A | Hallway Outside Library | BF | App | ND | 2/8/2024 | - |
| 64 | - | Storage Room Near 205 | SK | N/A | - | - | - |
| 65 | - | 214 | SK | N/A | - | - | - |
| 66 | KE66 | Greenhouse | SK | App | ND | 2/8/2024 | - |
| 67 | - | 210 | SK | N/A | - | - | - |

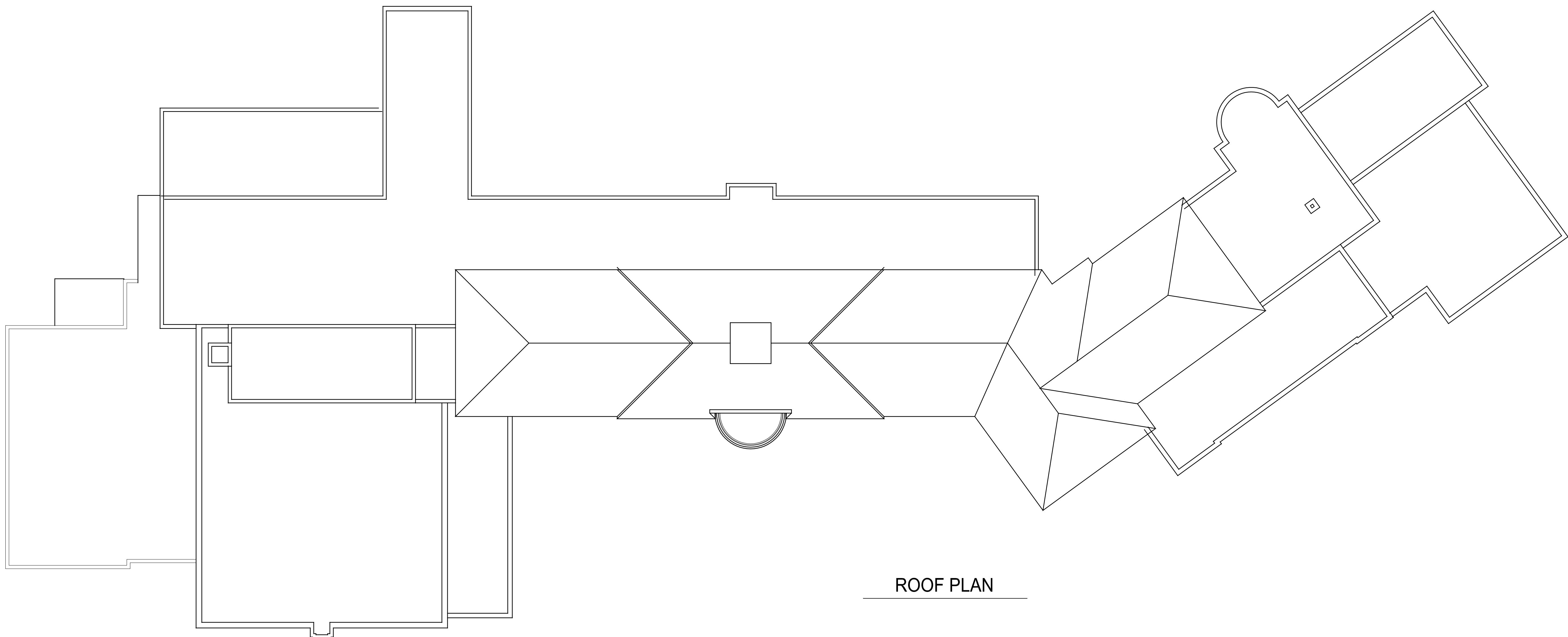

ROOF PLAN

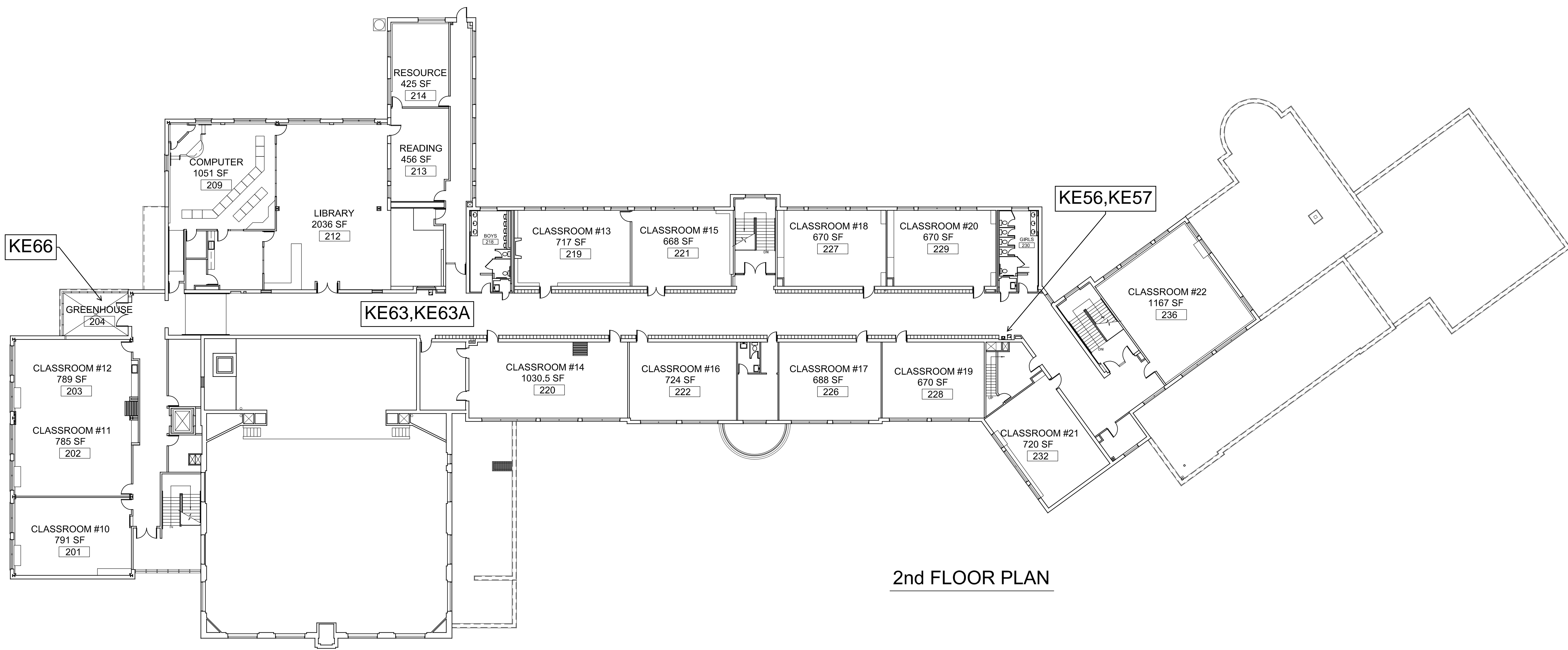

2nd FLOOR PLAN

KATONAH LEWISBORO
SCHOOL DISTRICT
Lewisboro New York
ENERGY
PERFORMANCE
CONTRACT

Facility:
KATONAH
ELEMENTARY
SCHOOL

S.E.D. Control No.
66-01-01-03-0-003-XXX

KG&D architects
kaeyer, garment & davidson architects, pc
285 main street mount kisco, new york 10549
p: 914.666.5900 f: 914.666.0051 kgdarchitects.com

LANGAN

NOTE: ALL IDEAS, DESIGNS, ARRANGEMENTS AND PLANS INDICATED OR REPRESENTED BY THIS DRAWING ARE OWNED BY AND ARE THE PROPERTY OF KAeyer, GARMENT, & DAVIDSON ARCHITECTS, P.C. (KG&D), AND WERE CREATED, EVOLVED AND DEVELOPED FOR USE ON, AND IN CONNECTION WITH, THE SPECIFIED PROJECT. NONE OF SUCH IDEAS, DESIGNS, ARRANGEMENTS OR PLANS SHALL BE USED BY OR DISCLOSED TO ANY PURCHASER WHATSOEVER WITHOUT THE WRITTEN PERMISSION OF (KG&D).
WRITTEN DIMENSIONS ON THIS DRAWING SHALL HAVE PRECEDENCE OVER UNWRITTEN DIMENSIONS. CONTRACTOR SHALL VERIFY AND BE RESPONSIBLE FOR ALL DIMENSIONS AND CONDITIONS ON THE JOB AND ANY VARIATIONS MUST BE NOTIFIED OF ANY VARIATIONS FROM DIMENSIONS AND CONDITIONS SHOWN BY THESE DRAWINGS. SHOP DETAILS MUST BE SUBMITTED TO THIS OFFICE FOR APPROVAL BEFORE PROCEEDING WITH FABRICATION.
LEGAL NOTICE: ALTERATIONS BY ANY PERSON, IN ANY WAY, OF ANY ITEM CONTAINED ON THIS DOCUMENT, UNLESS ACTING UNDER THE DIRECTION OF THE LICENSED ARCHITECT WHOSE PROFESSIONAL SEAL IS APPLIED HEREON, IS A VIOLATION OF TITLE VII, SECT. 69.2 (b) OF NEW YORK STATE LAW.
© Copyright 2013 Kaeyer, Garment, & Davidson Architects.
All rights reserved.

| | | |
|-----|----------|----------------|
| 1 | xx-xx-13 | SED SUBMISSION |
| No. | Date | Issue |

Sheet Title

LEAD IN WATER
SAMPLE LOCATION
PLANS

| | |
|---------------|-----------|
| Job No. | Sheet No. |
| Date | |
| Scale | |
| Drawn/Checked | |

APPENDIX D

NYS DOH Lead Testing in School Drinking Water 2023 Compliance Requirements and NYS DOH Frequently Asked Questions (FAQs)



**Department
of Health**

Lead Testing in School Drinking Water

10 NYCRR Subpart 67-4

Program Review and Updates

2023

Bureau of Water Supply Protection
NYS Department of Health

Background

- On September 6, 2016, Governor Cuomo signed into law a bill passed by the New York State Legislature (A10740/S8158).
- The law requires the New York State Department of Health (NYS DOH) to develop regulations to require all public school districts and Boards of Cooperative Educational Services (BOCES) - collectively, “schools” - to test all potable water outlets for lead contamination, and to take action if lead levels exceed 15 micrograms per liter.



Regulatory History

- The NYS DOH established a regulation to conform with the law - introduced as an emergency regulation, effective on September 6, 2016
- Title: ***Lead Testing in School Drinking Water***
10 NYCRR Subpart 67-4 (Subpart 67-4)
- The regulation was adopted on May 9, 2018
- Public Health Law Section 1110 was amended by Governor Hochul on December 23, 2021, requiring changes to Subpart 67-4
- Revisions to the Public Health Law (PHL) Section 1110 went into effect on **December 22, 2022**





Summary of PHL Revisions

Monitoring

- Action Level lowered from 15 ppb to **5 ppb**
- Compliance monitoring will be every **3 years** (previously every 5 years)
- “**Lead-free**” **buildings no longer exempt** from testing requirements

Response

- All water provided to school staff/students in response to an outlet being taken out of service must be **free** of charge

Reporting

- Schools must now include copies of **lab reports** of the lead testing results on their websites

“Lead-Free” Buildings *No Longer Exempt*

The original legislation for 67-4 had an exemption from sampling for any school building, facility, addition, or wing with **internal plumbing** that met the new definition of “lead-free” (as defined by Section 1417 of the Federal Safe Drinking Water Act) from sampling.



A building was deemed lead-free if:

- The building was built after January 4, 2014, - OR -
- A NYS Professional Engineer or Architect certifies the building to be lead-free.



- The revisions to Public Health Law removes this exemption.
- All buildings will be required to conduct lead testing at all applicable outlets.

Changes to Key elements of Subpart 67-4

- Action Level – **now 5 ppb**
- Sampling requirements – no change
- Response - must supply water **free** of charge when appropriate
- Public Notification – no change
- Reporting – **must include lab reports on school website**
- Recordkeeping – no change



Compliance Period 2023 - 2025

Schools must complete *initial first-draw* sampling
for the 2023-2025 Compliance Period between:

January 1, 2023 – December 31, 2025



Sampling Locations



"Applicable" sampling locations requiring sampling may be located anywhere on school property including external outlets (hose bibs) if the outlet may be used for drinking or cooking (including food preparation). Samples must be collected at all outlets used or potentially used for drinking or cooking.

“Applicable” vs. “Non-applicable” outlets

Superintendents or their designees have the responsibility to identify which outlets on a school property meet the regulation requirements for sampling (“applicable outlets”).

If a Superintendent or their designee determines they have some “non-applicable” outlets, the school must develop a plan that details how those outlets will not be accessed and/or utilized for drinking or cooking purposes.

Examples "Applicable" Outlets

- bubblers/drinking fountains
- classroom sinks
- classroom combination sinks and drinking fountains
- kitchen sinks
- kitchen kettle filler outlets
- ice machines
- family and consumer sciences room sinks
- teachers' lounge sinks
- nurse's office sinks
- athletic field outlets
- Any other sink known to be or potentially used for consumption (e.g., used to make coffee in the office, etc.)

“Non-applicable outlets”

Rule of Thumb:

In general, any outlet in a room or office within a school that is not used by students (pre-kindergarten through grade 12) and does not provide water for drinking or cooking does not require sampling.



Examples of possible “Non-applicable outlets”

- **Dishwashing sinks:** If an outlet is designated for dish washing only and involves no opportunity for drinking or cooking (including food preparation), the outlet does not require sampling
- **Bus garage:** Outlets in bus garage buildings do not require sampling for lead unless the building is occupied by students (e.g., BOCES classes)
- **Point of entry:** Samples from the point of entry are not required under Subpart 67-4. Point of entry is the location where water *enters* the building from the distribution system of a public water system
- **Science/Art sinks:** Typically, classrooms in these settings prohibit eating and/or drinking. The school Superintendent has the authority to determine whether these outlets may be used for drinking or cooking and whether they require sampling

Guidance on Bathroom Sinks

Lavatory / Bathroom Sinks

Toilet rooms and bathrooms are building environments that can present unique challenges to water potability. These challenges are reflected in various code provisions that prohibit the installation of drinking facilities, drinking fountains, water coolers and water dispensers within toilet rooms and bathrooms.

NYS DOH would not object to designating these outlets nonapplicable where controls (e.g. education and signage) exist to prevent the consumption of water.

The school should include these outlets in the Remedial Action Plan with details on how their potential use will be mitigated.

Guidance for Classroom Sinks

Classroom sinks: If the outlet is used for drinking and/or cooking, it must be sampled.

However, if the school has controls in place to prevent the consumption of water, these outlets may be excluded from sampling. Superintendents, or their designees, have the responsibility to identify which outlets meet the regulation requirements for testing (“applicable outlets”). If a Superintendent or their designee determines that a school has outlets that fall outside the scope of the regulation (outlets not used or potentially used for drinking or cooking (“nonapplicable outlets”), the school must develop a Remedial Action Plan that includes details on how those outlets will not be accessed and utilized for drinking or cooking purposes.

Guidance on Tempered Outlets

“Non-applicable outlets”

Tempered outlet: an outlet that provides water with a temperature between 80 -110°F; generally, applies to bathroom fixtures in schools, gymnasiums, hotels, airports, bus and railroad stations.

The DOH and the US EPA recommend that hot or tempered water ***not*** be used for drinking or cooking as warm or hot water increase the leaching of lead into the water.

Tempered outlets are not required to be sampled. However, all tempered water outlets should be clearly posted with signs (“Do Not Drink” or equivalent), education should be provided to the students and staff to ensure awareness, and the remedial action plan should address, document, and describe continued management of the controls in place for these outlets.

“First-draw” Samples

Any sample collected for compliance under Subpart 67-4 must be a “first-draw” sample.

First-draw sample:

- A water sample collected from a cold water outlet before any water is used from that outlet
- Water must be motionless in pipes for a minimum of 8 - 18 hours before sample collection
 - This timeframe represents water that would be consumed during normal operating conditions on any school day.
- Recommended sampling times
 - While school is in session; not during or immediately after weekends, vacations or routine flushing programs;
 - following normal operation of school (e.g. Tuesday – Saturday mornings)





Lead Action Level



The action level for lead in school drinking water is **5 micrograms per liter** ($\mu\text{g/L}$) or parts per billion (ppb).

- Lead test results ≤ 5 ppb do *not* exceed the lead action level, and therefore do not require further testing or remediation until the next compliance cycle.
- Lead test results > 5 ppb (i.e., 5.1 ppb, or greater) *exceeds* the lead action level, and will require the outlet to be taken out of service and a remediation action plan to be implemented.



Guidance for outlets with test results > 5 ppb from previous compliance testing

Sampling at outlets where results from previous compliance testing (prior to December 22, 2022) have exceeded 5 ppb should be a priority.

First-draw tap testing at these outlets should be completed as soon as practicable and mitigation/remediation commenced where levels are detected above the new action level of 5 ppb.

Corrective Actions / Remediation Options

- Permanent removal of an outlet
- Outlet replacement with “lead-free” plumbing materials
- Pipe replacement with “lead-free” plumbing materials
- Remove other sources of lead (lead pipe, lead solder joints, and brass plumbing components with “lead-free” materials)
- Flushing (systematic flushing program)
- Point of Use (POU) Filters*
- Supervision
- Engineering controls
- Education
- Signage

If an outlet tested above the “action level”, can it still be used for cleaning and handwashing?

- Yes
- Signage must be placed at such outlets stating that the water should not be used for drinking (only handwashing and cleaning)
- Pictures should be used if there are small children using the water outlets, and staff should ensure the children understand what the signs mean and monitor the outlets to ensure they are not used for drinking



Corrective Actions / Remediation Options

Signage



Post-Remediation Testing

- Follow-up samples collected after an outlet has been remediated must also be “first-draw” samples. Schools may choose to perform additional sampling (i.e., 30-second flush, etc.) to determine the contribution of lead from plumbing to guide remediation decisions.
- Post-remediation tests results need to be reported:
 - In the DOH’s HERDS application on HCS
 - On the school’s website within the same reporting timeframes/ requirements as specified for the initial sampling

Public Notification Requirements

- Within 1 business day of receipt of laboratory reports:
 - ✓ Report all exceedances (lead result greater than 5 ppb) to the local health department
- Within 10 business days of receipt of laboratory reports:
 - ✓ Report all exceedances to all staff, parents, and guardians in writing.
 - ✓ Report test results (including post-remediation results) in the DOH's electronic reporting system, HERDS accessed through HCS. This information is posted on the DOH's website for the public
- Within 6 weeks of receipt of laboratory reports:
 - ✓ Post copies of lab reports of test results and information about remediation actions taken to address outlets where lead exceeded the action level on the school's website. This should remain posted on the school's website for the duration of the compliance period (i.e. 2023-25)



<http://www>



NEW



Department
of Health

Recordkeeping Requirements

- Per Subpart 67-4, schools must retain records for **10 years** following document creation.
Note: other agencies may have additional records retention requirements (i.e., SED, NYS Department of Labor)
- Copies of documents must be provided to the DOH, the SED, or the local health department upon request



Best Management Practices to Reduce Lead in Drinking Water

- Aerator cleaning
- Routine flushing practices (after vacations and long weekends)
- Use only certified lead-free materials when performing plumbing work
- Follow the manufacturer's recommendations for water softener settings to ensure an appropriate level of hardness
- Educating staff and students of the benefits of running water at a tap briefly prior to using it for drinking or food preparation. Letting the water run for 30-60 seconds or until the water feels cold can reduce the potential levels of lead in the drinking water

Electronic Reporting in HCS/HERDS

- Within 10 business days of receipt of laboratory reports
Summary of data and sampling information must be reported in the DOH's electronic reporting system, **HERDS**, accessed through HCS. Summary data includes:
 - General information, website address
 - Number of outlets sampled, sampling information
 - Summary of Lead analysis results
 - Response and remediation status
- A new HERDS reporting form for the 2023-2025 compliance period is now live.



Level Selector

Home

Activity Management

Permission Profiles

Forms Management

Data Entry

Reports

Admin

Message Center

Click Here To Minimize Sidebar

User: kem01 (State)

[About](#) | [Comments](#) | [Help](#)

Session idle time expires in 60 min

General Information

1. I understand that the information I am reporting is for the lead testing in school drinking water program for the 2023-2025 compliance period. ☒ ?

2. Enter the website address where the laboratory reports are posted for the results of your school's lead testing of drinking water program. ?

Sampling Information

3. I acknowledge that all samples must be analyzed by an environmental laboratory certified by the NYS DOH's Environmental Laboratory Approval Program (ELAP) to conduct lead in drinking water analysis. ☐ ?

4. How many total outlets have been identified by the school that require sampling for lead? ?

5. How many outlets were sampled for initial first-draw compliance testing in 2023? ?

6. How many outlets were sampled for initial first-draw compliance testing in 2024? ?

7. How many outlets were sampled for initial first-draw compliance testing in 2025? ?

8. Is all sampling complete for the 2023-2025 compliance period? ?

Lead Results

9. Enter the total number of outlets with a lead result less than or equal to the action level (5 ppb): ?
(This number should be updated throughout the compliance period to reflect the current number of outlets with a lead test result less than or equal to 5 ppb).

10. Enter the total number of outlets with a lead result greater than the action level (5 ppb): ?
(This number should be updated throughout the compliance period to reflect the current number of outlets with a lead test result greater than 5 ppb).

11. Has your school received laboratory reports for all initial first-draw samples collected for this compliance period? ?

Response and Remediation

12. Have the outlets with lead results greater than the action level (5 ppb) been taken out of service, remediated, or are appropriate controls in place to ensure water is not used for drinking or cooking? ?

13. Identify the status of remediation. (Examples of remediation include but are not limited to: permanent removal of outlets; replacing outlets and/or plumbing; or employing other engineering controls.) ?

Attestation

By clicking the 'Save and Submit' button, I attest that all the data entered above is true and correct to the best of my knowledge, that I understand that such information shall be used for assessing regulatory compliance, and that I am authorized to submit this data on behalf of the school district or BOCES.

Tying up Loose Ends

- Report lead data for the 2020-21 compliance period *if not already done*.
- Update data in HERDS to reflect the current status
- Update Roles in HCS to reflect current staff assignments for reporting Lead data:
 - School Lead in Drinking Water Reporter role
 - HPN/HCS Coordinator
- The new 2023-25 compliance period is here!
 - Be sure to report data on School website with required timeframes
- Future webinars and outreach activities coming soon...



Questions?

Email Contact:

lead.in.school.drinking.water@health.ny.gov

Phone: 518-402-7650

APPENDIX E
Draft Parent Letter
(NOT APPLICABLE)