

KLSD  
INCREASE MILLER ELEMENTARY  
SCHOOL

186 WACCABUC ROAD  
GOLDENS BRIDGE , NY 10526

**S.E.D. LEAD TESTING**

**2021**

BETTER WATER WELLS SYSTEMS, INC.

348 SMITH RIDGE ROAD  
SOUTH SALEM, NY 10590

914-533-6814

# Sinks Test Y or N

01	YES
02	YES
03	YES
04	YES
05	YES
06	YES
07	NO
08	YES
09	YES
10	YES
11	YES
12	YES
13	NO
14	NO
15	NO
16	NO
17	NO
18	NO
19	YES
20	YES
21	YES
22	YES
23	YES
24	YES
25	YES
26	YES
27	YES
28	NO - Mixed Water
29	YES
30	YES
31	NO
32	NO
33	NO
34	NO
35	NO
36	YES
37	YES
38	YES
39	YES
40	YES
41	YES

NOT USED (isolated)

Mixed Water

Mixed Water

Mixed Water

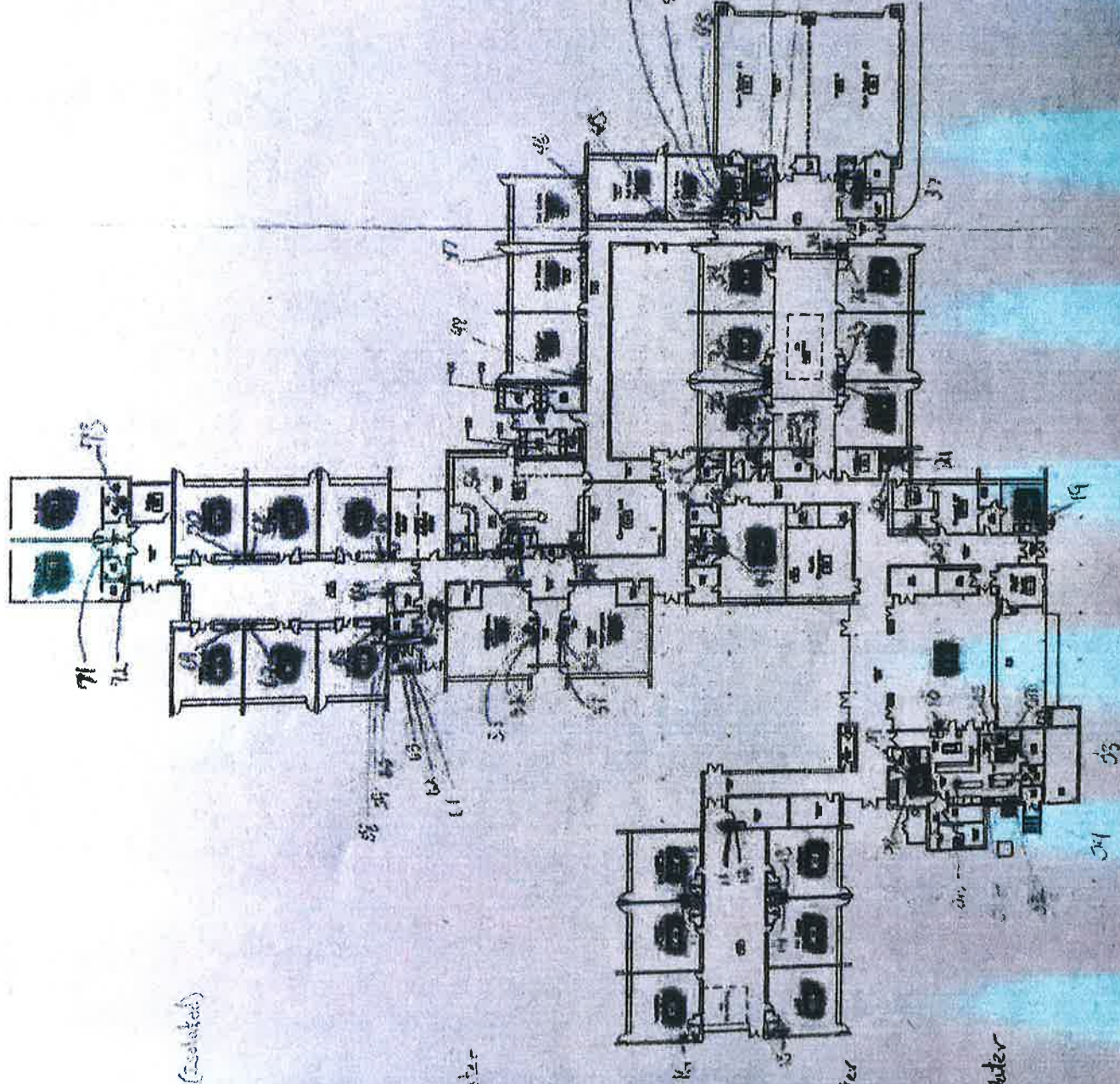

INCREASE MIXED ELEMENTARY

# RM Sink Test Y or N

F5	44	YES
F4	45	YES
F3	46	YES
F2	47	YES
F1	48	YES
E2	49	YES
C1	50	YES
C1	51	YES
C2	52	YES
C2	53	YES
C13	54	YES
C11	55	YES
C9	56	YES
C0	57	YES
C6	58	YES
C6	59	YES
C6	60	YES
C5	61	YES
C5	62	YES
C5	63	YES
D0	64	NO
D1	65	NO
D2	66	NO
D3	67	NO
D4	68	NO
D5	69	NO
D6	70	NO
D9	71	YES
D11	72	YES
D10	73	YES

Mixed Water



Number	Location	Sink	Fountain	Test Notes
1	Kitchen Right Wall By Cooler	✓		
2	Kitchen Right Wall By Cooler	✓		
3	Kitchen Bathroom	✓		
4	A Wing Bump Out By Bathroom Prep Area	✓		
5	A Wing Bump Out By Dishwasher	✓		
6	Kitchen Hand Wash	✓		
7	Kitchen Island Prep	✓		
8	Custodial Office	✓		
9	Hallway Outside Custodial Office		✓	
10	Cafeteria		✓	
10A	Cafeteria		✓	
11	A Wing Prep Area	✓		
12	A Wing		✓	
12A	A Wing			
13	A1	✓		No Test
14	A3	✓		No Test
15	A5	✓		No Test
16	A2	✓		No Test
17	A4	✓		No Test
18	A6	✓		No Test
19	Nurse's Office	✓		
20	Main Office	✓		
21	Men's Faculty	✓		
22	Women's Faculty	✓		
23	Hallway Outside Art Room	✓		
24	Boy's Bathroom	✓		Test R to L
25	Boy's Bathroom	✓		Test R to L
26	Girl's Bathroom	✓		Test L to R
27	Girl's Bathroom	✓		Test L to R
28	B Wing Prep Area	✓		
29	B Wing		✓	
30	B1	✓		No Test
31	B2	✓		No Test
32	B3	✓		No Test
33	B4	✓		No Test
34	B5	✓		No Test
35	B6	✓		No Test
36	Gym Hallway		✓	
36A	Gym Hallway		✓	
37	Gym Office	✓		
38	Gym Girl's Bathroom	✓		Test L to R
39	Gym Girl's Bathroom	✓		Test L to R
40	Gym Girl's Bathroom	✓		Test L to R
41	Gym Boy's Bathroom	✓		Test L to R
42	Gym Boy's Bathroom	✓		Test L to R

Number	Location	Sink	Fountain	Test Notes
43	Gym Boy's Bathroom	✓		Test L to R
44	F5	✓		
45	F4	✓		
46	F3	✓		
47	F2	✓		
48	F1	✓		
49	Art E2	✓		
50	C1	✓		
51	C1		✓	
52	C2	✓		
53	C2		✓	
54	D Wing Women's Faculty Bathroom	✓		
55	D Wing Men's Faculty Bathroom	✓		
56	Library	✓		
57	D Wing		✓	
57A	D Wing		✓	
58	D Boy's Bathroom	✓		Test L to R
59	D Boy's Bathroom	✓		Test L to R
60	D Girl's Bathroom	✓		Test L to R
61	D Girl's Bathroom	✓		Test L to R
62	D Wing Prep Area	✓		
63	D1	✓		No Test
64	D2	✓		No Test
65	D3	✓		No Test
66	D4	✓		No Test
67	D5	✓		No Test
68	D6	✓		No Test
69	D13	✓		
70	D13 Bathroom	✓		
71	D12 Bathroom	✓		

# INCREASE MILLER ELEMENTARY SCHOOL

July 20, 2021

## LEAD TESTING

9/23/2016

LOCATION	SINK #	TYPE	FD	TIME	RESULTS	FLUSH	TIME	RESULTS
K4	1	SINK	FD	3:30 AM	0.001	FLU	4:30 AM	< 0.001
K4	2	SINK	FD	3:30 AM	0.008	FLU	4:31 AM	< 0.001
K4B	3	SINK	FD	3:31 AM	0.014	FLU	4:32 AM	0.003
K4	4	SINK	FD	3:31 AM	0.015	FLU	4:33 AM	< 0.001
K4	5	SINK	FD	3:32 AM	0.005	FLU	4:35 AM	0.003
K4	6	SINK	FD	3:32 AM	0.006	FLU	4:36 AM	0.003
	7	SINK						
K9	8	SINK	FD	3:35 AM	0.006	FLU	4:36 AM	< 0.001
KO	9	FOUNTAIN	FD	3:36 AM	0.011	FLU	4:38 AM	0.002
K1	10	FOUNTAIN	FD	3:37 AM	< 0.001	FLU	4:39 AM	< 0.001
K1	10A	BF						
AO	11	SINK	FD	3:39 AM	0.015	FLU	4:41 AM	0.001
AO	12	FOUNTAIN	FD	3:40 AM	< 0.001	FLU	4:42 AM	< 0.001
	12A	BF						
O10	19	SINK	FD	3:43 AM	0.004	FLU	4:45 AM	< 0.001
O5	20	SINK	FD	3:43 AM	0.011	FLU	4:46 AM	< 0.001
E1	21	SINK	FD	3:46 AM	0.014	FLU	4:47 AM	< 0.001
E10	22	SINK	FD	3:47 AM	0.008	FLU	4:48 AM	< 0.001
EO	23	FOUNTAIN	FD	3:48 AM	< 0.001	FLU	4:50 AM	< 0.001
E6	24	SINK	FD	3:49 AM	0.005	FLU	4:51 AM	0.001
E6	25	SINK	FD	3:50 AM	0.006	FLU	4:52 AM	< 0.001
E5	26	SINK	FD	3:51 AM	0.004	FLU	4:53 AM	< 0.001
E5	27	SINK	FD	3:51 AM	0.004	FLU	4:54 AM	< 0.001
BO	29	FOUNTAIN	FD	3:53 AM	0.013	FLU	4:55 AM	0.004
B1	30	SINK	FD	3:53 AM	0.002	FLU	4:56 AM	< 0.001
G2	36	FOUNTAIN	FD	3:55 AM	< 0.001	FLU	4:59 AM	< 0.001
G2	36A	BF						
G7B	37	SINK	FD	3:56 AM	0.005	FLU	5:00 AM	< 0.001
G7B	38	SINK	FD	3:57 AM	0.003	FLU	5:01 AM	< 0.001
G4	39	SINK	FD	3:57 AM	0.002	FLU	5:02 AM	< 0.001
G4	40	SINK	FD	3:58 AM	0.003	FLU	5:03 AM	< 0.001
G3	41	SINK	FD	3:59 AM	0.005	FLU	5:04 AM	< 0.001
G3	42	SINK	FD	3:59 AM	0.004	FLU	5:05 AM	< 0.001
G3	43	SINK	FD	3:59 AM	0.006	FLU	5:06 AM	< 0.001
F5	44	SINK	FD	4:01 AM	0.003	FLU	5:07 AM	< 0.001
F4	45	SINK	FD	4:02 AM	0.007	FLU	5:08 AM	< 0.001
F3	46	SINK	FD	4:03 AM	0.002	FLU	5:09 AM	< 0.001
F2	47	SINK	FD	4:05 AM	0.003	FLU	5:11 AM	< 0.001
F1	48	SINK	FD	4:05 AM	0.003	FLU	5:12 AM	< 0.001
E2	49	SINK	FD	4:10 AM	0.002	FLU	5:13 AM	< 0.001

7/20/2021

	RESULTS	TIME
	0.0103	11:00PM
	0.0135	11:01PM
	0.0072	11:01PM
	0.0109	11:02PM
	0.0116	11:07PM
	0.0207	11:07PM
	0.0064	11:09PM
<	0.0005	11:16PM
<	0.0005	11:16PM
	0.0149	11:21PM
<	0.0005	11:22PM
<	0.0005	11:22PM
	0.0044	11:31PM
	0.0045	11:34PM
	0.0072	11:36PM
	0.0047	11:37PM
	0.0045	11:40PM
	0.0055	11:41PM
	0.0047	11:41PM
	0.0038	11:42PM
	0.0047	11:42PM
	0.0149	11:45PM
	0.0016	11:48PM
<	0.0005	11:52PM
<	0.0005	11:53PM
	0.004	11:54PM
	0.0044	11:56PM
	0.0055	11:57PM
	0.0066	11:57PM
	0.0076	11:59PM
	0.0057	12:00AM
	0.0044	12:00AM
	0.0017	12:03AM
	0.0016	12:04PM
	0.0013	12:06AM
	0.0013	12:08AM
	0.0012	12:09AM
	0.0017	12:14AM

C1	50	SINK	FD	4:12 AM		0.005	FLU	5:15 AM	< 0.001
	51	FOUNTAIN							
C2	52	SINK	FD	4:13 AM		0.006	FLU	5:18 AM	< 0.001
	53	FOUNTAIN							
C13	54	SINK	FD	4:13 AM		0.007	FLU	5:20 AM	0.002
C11	55	SINK	FD	4:14 AM		0.017*	FLU	5:21 AM	< 0.001
C9	56	SINK	FD	4:15 AM		0.003	FLU	5:23 AM	< 0.001
CO	57	FOUNTAIN	FD	4:17 AM		< 0.001	FLU	5:24 AM	0.001
CO	57A	BF							
C6	58	SINK	FD	4:18 AM		0.011	FLU	5:25 AM	< 0.001
C6	59	SINK	FD	4:18 AM		0.020*	FLU	5:26 AM	< 0.001
	60								
C5	61	SINK	FD	4:19 AM		0.011	FLU	5:27 AM	0.001
C5	62	SINK	FD	4:19 AM		0.001	FLU	5:28 AM	< 0.001
DO	64	SINK	FD	4:21 AM		0.009	FLU	5:29 AM	0.047*
	69	SINK							
	70	SINK							
D9	71	SINK	FD	4:23 AM		0.007	FLU	5:31 AM	< 0.001
D11	72	SINK	FD	4:23 AM		0.002	FLU	5:32 AM	< 0.001
D10	73	SINK	FD	4:24 AM		< 0.001	FLU	5:33 AM	< 0.001
ENTRY	74						FLU	5:48 AM	0.001

	0.0062	12:22AM
	0.005	12:24AM
	0.012	12:26AM
	0.0058	12:27AM
	0.0019	12:28AM
<	0.0005	12:32AM
<	0.0005	12:31AM
	0.0066	12:33AM
<	0.0005	12:33AM
	0.0092	12:35AM
	0.0104	12:35AM
	0.0057	12:37AM
	<b>0.0156</b>	12:41AM
	0.0024	12:42AM
	<b>0.001</b>	12:43AM



# CLIENT NOTIFICATION MCL / AL Exceedance

Sent Jason 7/28

7/26/2021 10:07:48 AM

Sample Delivery Group: GCI77161

Location Code: BWWS

Project: KLSO INCREASE MILLER ELEM

Phoenix ID	Client Id	Matrix	Rush	Parameter	Result	Units	Analysis Date	MCL	AL
CI77166	SK #7 ✓	DW		Lead	0.0207	mg/L	07/25/21 11:26		0.015
CI77207	SK #69 ✓	DW		Lead	0.0156	mg/L	07/23/21 00:45		0.015

IMES = 2 SINKS  
FAILED

48 TESTS

Contact: bwws, jason

Date: 7/26/2021 10:07:36 AM

Comments: emailed

Maximum Contaminant Level (MCL): The highest level of a contaminant that is allowed in drinking water. MCLs are enforceable standards.  
Action Level (AL): The concentration of a contaminant which, if exceeded, triggers treatment or other requirements.



**Tuesday, July 27, 2021**

**Attn: Mr. Bob Woodstead  
Better Water Well Systems  
348 Smith Ridge Rd  
South Salem, NY 10590**

**Project ID: KLSD INCREASE MILLER ELEM  
SDG ID: GCI77161  
Sample ID#s: CI77161 - CI77213**

**This laboratory is in compliance with the NELAC requirements of procedures used except where indicated.**

**This report contains results for the parameters tested, under the sampling conditions described on the Chain Of Custody, as received by the laboratory. This report is incomplete unless all pages indicated in the pagination at the bottom of the page are included.**

**A scanned version of the COC form accompanies the analytical report and is an exact duplicate of the original.**

**If you are the client above and have any questions concerning this testing, please do not hesitate to contact Phoenix Client Services at ext.200. The contents of this report cannot be discussed with anyone other than the client listed above without their written consent.**

**Sincerely yours,**

  
**Phyllis Shiller  
Laboratory Director**

**NELAC - #NY11301  
CT Lab Registration #PH-0618  
MA Lab Registration #M-CT007  
ME Lab Registration #CT-007  
NH Lab Registration #213693-A,B**

**NJ Lab Registration #CT-003  
NY Lab Registration #11301  
PA Lab Registration #68-03530  
RI Lab Registration #63  
UT Lab Registration #CT00007  
VT Lab Registration #VT11301**





Environmental Laboratories, Inc.  
587 East Middle Turnpike, P.O.Box 370, Manchester, CT 06045



## Analysis Report

July 27, 2021

FOR: Attn: Mr. Bob Woodstead  
Better Water Well Systems  
348 Smith Ridge Rd  
South Salem, NY 10590

### Sample Information

Matrix: DRINKING WATER  
Location Code: BWWS  
Rush Request: Standard  
P.O.#:

### Custody Information

Collected by:  
Received by: CP  
Analyzed by: see "By" below

### Date Time

07/19/21 11:00  
07/20/21 15:46

## Laboratory Data

SDG ID: GCI77161  
Phoenix ID: CI77161

Project ID: KLSD INCREASE MILLER ELEM  
Client ID: SK #1

Parameter	Result	RL/ PQL	DIL	Units	AL	MCL	MCLG	Date/Time	By	Reference
Lead	0.0103	0.0005	2	mg/L	0.015			07/26/21	CPP	E200.8
Total Metal Digestion	Completed							07/20/21	C/C	E200.8

RL/PQL=Minimum Reportable Level DW MCL=Maximum Potability Limit Sec Goal=Recommended Potability Limit NA=Not Applicable

Phyllis Shiller, Lab Director  
July 27, 2021

*For further interpretation or recommendations on treatment, please contact your local or state health department. Please see last page for additional information.*



Environmental Laboratories, Inc.  
587 East Middle Turnpike, P.O.Box 370, Manchester, CT 06045



## Analysis Report

July 27, 2021

FOR: Attn: Mr. Bob Woodstead  
Better Water Well Systems  
348 Smith Ridge Rd  
South Salem, NY 10590

### Sample Information

Matrix: DRINKING WATER  
Location Code: BWWS  
Rush Request: Standard  
P.O.#:

### Custody Information

Collected by:  
Received by: CP  
Analyzed by: see "By" below

Date	Time
07/19/21	11:01
07/20/21	15:46

### Laboratory Data

SDG ID: GCI77161  
Phoenix ID: CI77162

Project ID: KLSD INCREASE MILLER ELEM  
Client ID: SK #2

Parameter	Result	RL/ PQL	DIL	Units	AL	MCL	MCLG	Date/Time	By	Reference
Lead	0.0135	0.0005	2	mg/L	0.015			07/26/21	CPP	E200.8
Total Metal Digestion	Completed							07/20/21	C/C	E200.8

RL/PQL=Minimum Reportable Level DW MCL=Maximum Potability Limit Sec Goal=Recommended Potability Limit NA=Not Applicable

Phyllis Shiller, Lab Director  
July 27, 2021

*For further interpretation or recommendations on treatment, please contact your local or state health department. Please see last page for additional information.*



Environmental Laboratories, Inc.  
587 East Middle Turnpike, P.O.Box 370, Manchester, CT 06045



## Analysis Report

July 27, 2021

FOR: Attn: Mr. Bob Woodstead  
Better Water Well Systems  
348 Smith Ridge Rd  
South Salem, NY 10590

### Sample Information

Matrix: DRINKING WATER  
Location Code: BWWS  
Rush Request: Standard  
P.O.#:

### Custody Information

Collected by:  
Received by: CP  
Analyzed by: see "By" below

### Date      Time

07/19/21      11:01  
07/20/21      15:46

### Laboratory Data

SDG ID: GCI77161  
Phoenix ID: CI77163

Project ID: KLSD INCREASE MILLER ELEM  
Client ID: SK #3

Parameter	Result	RL/ PQL	DIL	Units	AL	MCL	MCLG	Date/Time	By	Reference
Lead	0.0072	0.0005	2	mg/L	0.015			07/26/21	CPP	E200.8
Total Metal Digestion	Completed							07/20/21	C/C	E200.8

RL/PQL=Minimum Reportable Level   DW MCL=Maximum Potability Limit   Sec Goal=Recommended Potability Limit   NA=Not Applicable

Phyllis Shiller, Lab Director  
July 27, 2021

*For further interpretation or recommendations on treatment, please contact your local or state health department. Please see last page for additional information.*



Environmental Laboratories, Inc.  
587 East Middle Turnpike, P.O.Box 370, Manchester, CT 06045



## Analysis Report

July 27, 2021

FOR: Attn: Mr. Bob Woodstead  
Better Water Well Systems  
348 Smith Ridge Rd  
South Salem, NY 10590

### Sample Information

Matrix: DRINKING WATER  
Location Code: BWWS  
Rush Request: Standard  
P.O.#:

### Custody Information

Collected by:  
Received by: CP  
Analyzed by: see "By" below

Date Time

07/19/21 11:02  
07/20/21 15:46

### Laboratory Data

SDG ID: GCI77161  
Phoenix ID: CI77164

Project ID: KLSD INCREASE MILLER ELEM  
Client ID: SK #4

Parameter	Result	RL/ PQL	DIL	Units	AL	MCL	MCLG	Date/Time	By	Reference
Lead	0.0109	0.0005	2	mg/L	0.015			07/26/21	CPP	E200.8
Total Metal Digestion	Completed							07/20/21	C/C	E200.8

RL/PQL=Minimum Reportable Level DW MCL=Maximum Potability Limit Sec Goal=Recommended Potability Limit NA=Not Applicable

Phyllis Shiller, Lab Director  
July 27, 2021

*For further interpretation or recommendations on treatment, please contact your local or state health department. Please see last page for additional information.*



Environmental Laboratories, Inc.  
587 East Middle Turnpike, P.O.Box 370, Manchester, CT 06045



## Analysis Report

July 27, 2021

FOR: Attn: Mr. Bob Woodstead  
Better Water Well Systems  
348 Smith Ridge Rd  
South Salem, NY 10590

### Sample Information

Matrix: DRINKING WATER  
Location Code: BWWS  
Rush Request: Standard  
P.O.#:

### Custody Information

Collected by:  
Received by: CP  
Analyzed by: see "By" below

### Date

07/19/21 11:07  
07/20/21 15:46

### Time

## Laboratory Data

SDG ID: GCI77161  
Phoenix ID: CI77165

Project ID: KLSD INCREASE MILLER ELEM  
Client ID: SK #6

Parameter	Result	RL/ PQL	DIL	Units	AL	MCL	MCLG	Date/Time	By	Reference
Lead	0.0116	0.0005	2	mg/L	0.015			07/25/21	CPP	E200.8
Total Metal Digestion	Completed							07/20/21	/E	E200.8

RL/PQL=Minimum Reportable Level DW MCL=Maximum Potability Limit Sec Goal=Recommended Potability Limit NA=Not Applicable

Phyllis Shiller, Lab Director  
July 27, 2021

*For further interpretation or recommendations on treatment, please contact your local or state health department. Please see last page for additional information.*





Environmental Laboratories, Inc.  
587 East Middle Turnpike, P.O.Box 370, Manchester, CT 06045



## Analysis Report

July 27, 2021

FOR: Attn: Mr. Bob Woodstead  
Better Water Well Systems  
348 Smith Ridge Rd  
South Salem, NY 10590

### Sample Information

Matrix: DRINKING WATER  
Location Code: BWWS  
Rush Request: Standard  
P.O.#:

### Custody Information

Collected by:  
Received by: CP  
Analyzed by: see "By" below

Date Time

07/19/21 11:07  
07/20/21 15:46

### Laboratory Data

SDG ID: GCI77161  
Phoenix ID: CI77166

Project ID: KLSD INCREASE MILLER ELEM  
Client ID: SK #7

Parameter	Result	RL/ PQL	DIL	Units	AL	MCL	MCLG	Date/Time	By	Reference
Lead	0.0207	0.0005	2	mg/L	0.015			07/25/21	CPP	E200.8
*** Lead exceeds Action Level of 0.015 ***										
Total Metal Digestion	Completed							07/20/21	/E	E200.8

RL/PQL=Minimum Reportable Level DW MCL=Maximum Potability Limit Sec Goal=Recommended Potability Limit NA=Not Applicable

Phyllis Shiller, Lab Director  
July 27, 2021

*For further interpretation or recommendations on treatment, please contact your local or state health department. Please see last page for additional information.*



Environmental Laboratories, Inc.  
587 East Middle Turnpike, P.O.Box 370, Manchester, CT 06045



## Analysis Report

July 27, 2021

FOR: Attn: Mr. Bob Woodstead  
Better Water Well Systems  
348 Smith Ridge Rd  
South Salem, NY 10590

### Sample Information

Matrix: DRINKING WATER  
Location Code: BWWS  
Rush Request: Standard  
P.O.#:

### Custody Information

Collected by:  
Received by: CP  
Analyzed by: see "By" below

### Date

07/19/21 11:09  
07/20/21 15:46

### Time

## Laboratory Data

SDG ID: GCI77161  
Phoenix ID: CI77167

Project ID: KLSD INCREASE MILLER ELEM  
Client ID: SK #8

Parameter	Result	RL/ PQL	DIL	Units	AL	MCL	MCLG	Date/Time	By	Reference
Lead	0.0064	0.0005	2	mg/L	0.015			07/25/21	CPP	E200.8
Total Metal Digestion	Completed							07/20/21	/E	E200.8

RL/PQL=Minimum Reportable Level DW MCL=Maximum Potability Limit Sec Goal=Recommended Potability Limit NA=Not Applicable

Phyllis Shiller, Lab Director  
July 27, 2021

*For further interpretation or recommendations on treatment, please contact your local or state health department. Please see last page for additional information.*



Environmental Laboratories, Inc.  
587 East Middle Turnpike, P.O.Box 370, Manchester, CT 06045



## Analysis Report

July 27, 2021

FOR: Attn: Mr. Bob Woodstead  
Better Water Well Systems  
348 Smith Ridge Rd  
South Salem, NY 10590

### Sample Information

Matrix: DRINKING WATER  
Location Code: BWWS  
Rush Request: Standard  
P.O.#:

### Custody Information

Collected by:  
Received by: CP  
Analyzed by: see "By" below

### Date      Time

07/19/21      11:16  
07/20/21      15:46

### Laboratory Data

SDG ID: GCI77161  
Phoenix ID: CI77168

Project ID: KLSD INCREASE MILLER ELEM  
Client ID: F+N #10

Parameter	Result	RL/ PQL	DIL	Units	AL	MCL	MCLG	Date/Time	By	Reference
Lead	< 0.0005	0.0005	2	mg/L	0.015			07/25/21	CPP	E200.8
Total Metal Digestion	Completed							07/20/21	/E	E200.8

RL/PQL=Minimum Reportable Level   DW MCL=Maximum Potability Limit   Sec Goal=Recommended Potability Limit   NA=Not Applicable

Phyllis Shiller, Lab Director  
July 27, 2021

*For further interpretation or recommendations on treatment, please contact your local or state health department. Please see last page for additional information.*



Environmental Laboratories, Inc.  
587 East Middle Turnpike, P.O.Box 370, Manchester, CT 06045



## Analysis Report

July 27, 2021

FOR: Attn: Mr. Bob Woodstead  
Better Water Well Systems  
348 Smith Ridge Rd  
South Salem, NY 10590

### Sample Information

Matrix: DRINKING WATER  
Location Code: BWWS  
Rush Request: Standard  
P.O.#:

### Custody Information

Collected by:  
Received by: CP  
Analyzed by: see "By" below

### Date Time

07/19/21 11:16  
07/20/21 15:46

### Laboratory Data

SDG ID: GCI77161  
Phoenix ID: CI77210

Project ID: KLSD INCREASE MILLER ELEM  
Client ID: BF #10A

Parameter	Result	RL/ PQL	DIL	Units	AL	MCL	MCLG	Date/Time	By	Reference
Lead	< 0.0005	0.0005	2	mg/L	0.015			07/23/21	CPP	E200.8
Total Metal Digestion	Completed							07/21/21		E200.8

RL/PQL=Minimum Reportable Level DW MCL=Maximum Potability Limit Sec Goal=Recommended Potability Limit NA=Not Applicable

Phyllis Shiller, Lab Director  
July 27, 2021

*For further interpretation or recommendations on treatment, please contact your local or state health department. Please see last page for additional information.*



Environmental Laboratories, Inc.  
587 East Middle Turnpike, P.O.Box 370, Manchester, CT 06045



## Analysis Report

July 27, 2021

FOR: Attn: Mr. Bob Woodstead  
Better Water Well Systems  
348 Smith Ridge Rd  
South Salem, NY 10590

### Sample Information

Matrix: DRINKING WATER  
Location Code: BWWS  
Rush Request: Standard  
P.O.#:

### Custody Information

Collected by:  
Received by: CP  
Analyzed by: see "By" below

### Date

07/19/21 11:21  
07/20/21 15:46

### Time

## Laboratory Data

SDG ID: GCI77161  
Phoenix ID: CI77169

Project ID: KLSD INCREASE MILLER ELEM  
Client ID: SK #11

Parameter	Result	RL/ PQL	DIL	Units	AL	MCL	MCLG	Date/Time	By	Reference
Lead	0.0149	0.0005	2	mg/L	0.015			07/25/21	CPP	E200.8
Total Metal Digestion	Completed							07/20/21	/E	E200.8

RL/PQL=Minimum Reportable Level DW MCL=Maximum Potability Limit Sec Goal=Recommended Potability Limit NA=Not Applicable

Phyllis Shiller, Lab Director  
July 27, 2021

*For further interpretation or recommendations on treatment, please contact your local or state health department. Please see last page for additional information.*





Environmental Laboratories, Inc.  
587 East Middle Turnpike, P.O.Box 370, Manchester, CT 06045



## Analysis Report

July 27, 2021

FOR: Attn: Mr. Bob Woodstead  
Better Water Well Systems  
348 Smith Ridge Rd  
South Salem, NY 10590

### Sample Information

Matrix: DRINKING WATER  
Location Code: BWWS  
Rush Request: Standard  
P.O.#:

### Custody Information

Collected by:  
Received by: CP  
Analyzed by: see "By" below

<u>Date</u>	<u>Time</u>
07/19/21	11:22
07/20/21	15:46

### Laboratory Data

SDG ID: GCI77161  
Phoenix ID: CI77170

Project ID: KLSD INCREASE MILLER ELEM  
Client ID: F+N #12

Parameter	Result	RL/ PQL	DIL	Units	AL	MCL	MCLG	Date/Time	By	Reference
Lead	< 0.0005	0.0005	2	mg/L	0.015			07/25/21	CPP	E200.8
Total Metal Digestion	Completed							07/20/21	/E	E200.8

RL/PQL=Minimum Reportable Level DW MCL=Maximum Potability Limit Sec Goal=Recommended Potability Limit NA=Not Applicable

Phyllis Shiller, Lab Director  
July 27, 2021

*For further interpretation or recommendations on treatment, please contact your local or state health department. Please see last page for additional information.*



Environmental Laboratories, Inc.  
587 East Middle Turnpike, P.O.Box 370, Manchester, CT 06045



## Analysis Report

July 27, 2021

FOR: Attn: Mr. Bob Woodstead  
Better Water Well Systems  
348 Smith Ridge Rd  
South Salem, NY 10590

### Sample Information

Matrix: DRINKING WATER  
Location Code: BWWS  
Rush Request: Standard  
P.O.#:

### Custody Information

Collected by:  
Received by: CP  
Analyzed by: see "By" below

### Date

07/19/21 11:22  
07/20/21 15:46

### Time

## Laboratory Data

SDG ID: GCI77161  
Phoenix ID: CI77211

Project ID: KLSD INCREASE MILLER ELEM  
Client ID: BF #12A

Parameter	Result	RL/ PQL	DIL	Units	AL	MCL	MCLG	Date/Time	By	Reference
Lead	< 0.0005	0.0005	2	mg/L	0.015			07/23/21	CPP	E200.8
Total Metal Digestion	Completed							07/21/21		E200.8

RL/PQL=Minimum Reportable Level DW MCL=Maximum Potability Limit Sec Goal=Recommended Potability Limit NA=Not Applicable

Phyllis Shiller, Lab Director  
July 27, 2021

*For further interpretation or recommendations on treatment, please contact your local or state health department. Please see last page for additional information.*



Environmental Laboratories, Inc.  
587 East Middle Turnpike, P.O.Box 370, Manchester, CT 06045



## Analysis Report

July 27, 2021

FOR: Attn: Mr. Bob Woodstead  
Better Water Well Systems  
348 Smith Ridge Rd  
South Salem, NY 10590

### Sample Information

Matrix: DRINKING WATER  
Location Code: BWWS  
Rush Request: Standard  
P.O.#:

### Custody Information

Collected by:  
Received by: CP  
Analyzed by: see "By" below

### Date Time

07/19/21 11:31  
07/20/21 15:46

### Laboratory Data

SDG ID: GCI77161  
Phoenix ID: CI77171

Project ID: KLSD INCREASE MILLER ELEM  
Client ID: SK #19

Parameter	Result	RL/ PQL	DIL	Units	AL	MCL	MCLG	Date/Time	By	Reference
Lead	0.0044	0.0005	2	mg/L	0.015			07/25/21	CPP	E200.8
Total Metal Digestion	Completed							07/20/21	/E	E200.8

RL/PQL=Minimum Reportable Level DW MCL=Maximum Potability Limit Sec Goal=Recommended Potability Limit NA=Not Applicable

Phyllis Shiller, Lab Director  
July 27, 2021

*For further interpretation or recommendations on treatment, please contact your local or state health department. Please see last page for additional information.*



Environmental Laboratories, Inc.  
587 East Middle Turnpike, P.O.Box 370, Manchester, CT 06045



## Analysis Report

July 27, 2021

FOR: Attn: Mr. Bob Woodstead  
Better Water Well Systems  
348 Smith Ridge Rd  
South Salem, NY 10590

### Sample Information

Matrix: DRINKING WATER  
Location Code: BWWS  
Rush Request: Standard  
P.O.#:

### Custody Information

Collected by:  
Received by: CP  
Analyzed by: see "By" below

Date	Time
07/19/21	11:34
07/20/21	15:46

### Laboratory Data

SDG ID: GCI77161  
Phoenix ID: CI77172

Project ID: KLSD INCREASE MILLER ELEM  
Client ID: SK #20

Parameter	Result	RL/ PQL	DIL	Units	AL	MCL	MCLG	Date/Time	By	Reference
Lead	0.0045	0.0005	2	mg/L	0.015			07/25/21	CPP	E200.8
Total Metal Digestion	Completed							07/20/21	/E	E200.8

RL/PQL=Minimum Reportable Level DW MCL=Maximum Potability Limit Sec Goal=Recommended Potability Limit NA=Not Applicable

Phyllis Shiller, Lab Director  
July 27, 2021

*For further interpretation or recommendations on treatment, please contact your local or state health department. Please see last page for additional information.*



Environmental Laboratories, Inc.  
587 East Middle Turnpike, P.O.Box 370, Manchester, CT 06045



## Analysis Report

July 27, 2021

FOR: Attn: Mr. Bob Woodstead  
Better Water Well Systems  
348 Smith Ridge Rd  
South Salem, NY 10590

### Sample Information

Matrix: DRINKING WATER  
Location Code: BWWS  
Rush Request: Standard  
P.O.#:

### Custody Information

Collected by:  
Received by: CP  
Analyzed by: see "By" below

### Date      Time

07/19/21      11:36  
07/20/21      15:46

## Laboratory Data

SDG ID: GCI77161  
Phoenix ID: CI77173

Project ID: KLSD INCREASE MILLER ELEM  
Client ID: SK #21

Parameter	Result	RL/ PQL	DIL	Units	AL	MCL	MCLG	Date/Time	By	Reference
Lead	0.0072	0.0005	2	mg/L	0.015			07/25/21	CPP	E200.8
Total Metal Digestion	Completed							07/20/21	/E	E200.8

RL/PQL=Minimum Reportable Level   DW MCL=Maximum Potability Limit   Sec Goal=Recommended Potability Limit   NA=Not Applicable

*For further interpretation or recommendations on treatment, please contact your local or state health department. Please see last page for additional information.*

Phyllis Shiller, Lab Director  
July 27, 2021





Environmental Laboratories, Inc.  
587 East Middle Turnpike, P.O.Box 370, Manchester, CT 06045



## Analysis Report

July 27, 2021

FOR: Attn: Mr. Bob Woodstead  
Better Water Well Systems  
348 Smith Ridge Rd  
South Salem, NY 10590

### Sample Information

Matrix: DRINKING WATER  
Location Code: BWWS  
Rush Request: Standard  
P.O.#:

### Custody Information

Collected by:  
Received by: CP  
Analyzed by: see "By" below

<u>Date</u>	<u>Time</u>
07/19/21	11:37
07/20/21	15:46

### Laboratory Data

SDG ID: GCI77161  
Phoenix ID: CI77174

Project ID: KLSD INCREASE MILLER ELEM  
Client ID: SK #22

Parameter	Result	RL/ PQL	DIL	Units	AL	MCL	MCLG	Date/Time	By	Reference
Lead	0.0047	0.0005	2	mg/L	0.015			07/25/21	CPP	E200.8
Total Metal Digestion	Completed							07/20/21	/E	E200.8

RL/PQL=Minimum Reportable Level DW MCL=Maximum Potability Limit Sec Goal=Recommended Potability Limit NA=Not Applicable

Phyllis Shiller, Lab Director  
July 27, 2021

*For further interpretation or recommendations on treatment, please contact your local or state health department. Please see last page for additional information.*



Environmental Laboratories, Inc.  
587 East Middle Turnpike, P.O.Box 370, Manchester, CT 06045



## Analysis Report

July 27, 2021

FOR: Attn: Mr. Bob Woodstead  
Better Water Well Systems  
348 Smith Ridge Rd  
South Salem, NY 10590

### Sample Information

Matrix: DRINKING WATER  
Location Code: BWWS  
Rush Request: Standard  
P.O.#:

### Custody Information

Collected by:  
Received by: CP  
Analyzed by: see "By" below

<u>Date</u>	<u>Time</u>
07/19/21	11:40
07/20/21	15:46

### Laboratory Data

SDG ID: GCI77161  
Phoenix ID: CI77175

Project ID: KLSD INCREASE MILLER ELEM  
Client ID: F+N #23

Parameter	Result	RL/ PQL	DIL	Units	AL	MCL	MCLG	Date/Time	By	Reference
Lead	0.0045	0.0005	2	mg/L	0.015			07/25/21	CPP	E200.8
Total Metal Digestion	Completed							07/20/21	/E	E200.8

RL/PQL=Minimum Reportable Level DW MCL=Maximum Potability Limit Sec Goal=Recommended Potability Limit NA=Not Applicable

Phyllis Shiller, Lab Director  
July 27, 2021

*For further interpretation or recommendations on treatment, please contact your local or state health department. Please see last page for additional information.*



Environmental Laboratories, Inc.  
587 East Middle Turnpike, P.O.Box 370, Manchester, CT 06045



## Analysis Report

July 27, 2021

FOR: Attn: Mr. Bob Woodstead  
Better Water Well Systems  
348 Smith Ridge Rd  
South Salem, NY 10590

### Sample Information

Matrix: DRINKING WATER  
Location Code: BWWS  
Rush Request: Standard  
P.O.#:

### Custody Information

Collected by:  
Received by: CP  
Analyzed by: see "By" below

### Date Time

07/19/21 11:41  
07/20/21 15:46

### Laboratory Data

SDG ID: GCI77161  
Phoenix ID: CI77176

Project ID: KLSD INCREASE MILLER ELEM  
Client ID: SK #24

Parameter	Result	RL/ PQL	DIL	Units	AL	MCL	MCLG	Date/Time	By	Reference
Lead	0.0055	0.0005	2	mg/L	0.015			07/25/21	CPP	E200.8
Total Metal Digestion	Completed							07/20/21	/E	E200.8

RL/PQL=Minimum Reportable Level DW MCL=Maximum Potability Limit Sec Goal=Recommended Potability Limit NA=Not Applicable

Phyllis Shiller, Lab Director  
July 27, 2021

*For further interpretation or recommendations on treatment, please contact your local or state health department. Please see last page for additional information.*



Environmental Laboratories, Inc.  
587 East Middle Turnpike, P.O.Box 370, Manchester, CT 06045



## Analysis Report

July 27, 2021

FOR: Attn: Mr. Bob Woodstead  
Better Water Well Systems  
348 Smith Ridge Rd  
South Salem, NY 10590

### Sample Information

Matrix: DRINKING WATER  
Location Code: BWWS  
Rush Request: Standard  
P.O.#:

### Custody Information

Collected by:  
Received by: CP  
Analyzed by: see "By" below

### Date Time

07/19/21 11:41  
07/20/21 15:46

## Laboratory Data

SDG ID: GCI77161  
Phoenix ID: CI77177

Project ID: KLSD INCREASE MILLER ELEM  
Client ID: SK #25

Parameter	Result	RL/ PQL	DIL	Units	AL	MCL	MCLG	Date/Time	By	Reference
Lead	0.0047	0.0005	2	mg/L	0.015			07/25/21	CPP	E200.8
Total Metal Digestion	Completed							07/20/21	/E	E200.8

RL/PQL=Minimum Reportable Level DW MCL=Maximum Potability Limit Sec Goal=Recommended Potability Limit NA=Not Applicable

Phyllis Shiller, Lab Director  
July 27, 2021

*For further interpretation or recommendations on treatment, please contact your local or state health department. Please see last page for additional information.*



Environmental Laboratories, Inc.  
587 East Middle Turnpike, P.O.Box 370, Manchester, CT 06045



## Analysis Report

July 27, 2021

FOR: Attn: Mr. Bob Woodstead  
Better Water Well Systems  
348 Smith Ridge Rd  
South Salem, NY 10590

### Sample Information

Matrix: DRINKING WATER  
Location Code: BWWS  
Rush Request: Standard  
P.O.#:

### Custody Information

Collected by:  
Received by: CP  
Analyzed by: see "By" below

### Date      Time

07/19/21      11:42  
07/20/21      15:46

### Laboratory Data

SDG ID: GCI77161  
Phoenix ID: CI77178

Project ID: KLSD INCREASE MILLER ELEM  
Client ID: SK #26

Parameter	Result	RL/ PQL	DIL	Units	AL	MCL	MCLG	Date/Time	By	Reference
Lead	0.0038	0.0005	2	mg/L	0.015			07/25/21	CPP	E200.8
Total Metal Digestion	Completed							07/20/21	/E	E200.8

RL/PQL=Minimum Reportable Level   DW MCL=Maximum Potability Limit   Sec Goal=Recommended Potability Limit   NA=Not Applicable

Phyllis Shiller, Lab Director  
July 27, 2021

*For further interpretation or recommendations on treatment, please contact your local or state health department. Please see last page for additional information.*





Environmental Laboratories, Inc.  
587 East Middle Turnpike, P.O.Box 370, Manchester, CT 06045



## Analysis Report

July 27, 2021

FOR: Attn: Mr. Bob Woodstead  
Better Water Well Systems  
348 Smith Ridge Rd  
South Salem, NY 10590

### Sample Information

Matrix: DRINKING WATER  
Location Code: BWWS  
Rush Request: Standard  
P.O.#:

### Custody Information

Collected by:  
Received by: CP  
Analyzed by: see "By" below

### Date      Time

07/19/21      11:42  
07/20/21      15:46

## Laboratory Data

SDG ID: GCI77161  
Phoenix ID: CI77179

Project ID: KLSD INCREASE MILLER ELEM  
Client ID: SK #27

Parameter	Result	RL/ PQL	DIL	Units	AL	MCL	MCLG	Date/Time	By	Reference
Lead	0.0047	0.0005	2	mg/L	0.015			07/25/21	CPP	E200.8
Total Metal Digestion	Completed							07/20/21	/E	E200.8

RL/PQL=Minimum Reportable Level   DW MCL=Maximum Potability Limit   Sec Goal=Recommended Potability Limit   NA=Not Applicable

Phyllis Shiller, Lab Director  
July 27, 2021

*For further interpretation or recommendations on treatment, please contact your local or state health department. Please see last page for additional information.*



Environmental Laboratories, Inc.  
587 East Middle Turnpike, P.O.Box 370, Manchester, CT 06045



## Analysis Report

July 27, 2021

FOR: Attn: Mr. Bob Woodstead  
Better Water Well Systems  
348 Smith Ridge Rd  
South Salem, NY 10590

### Sample Information

Matrix: DRINKING WATER  
Location Code: BWWS  
Rush Request: Standard  
P.O.#:

### Custody Information

Collected by:  
Received by: CP  
Analyzed by: see "By" below

<u>Date</u>	<u>Time</u>
07/19/21	11:45
07/20/21	15:46

### Laboratory Data

SDG ID: GCI77161  
Phoenix ID: CI77180

Project ID: KLSD INCREASE MILLER ELEM  
Client ID: F+N #29

Parameter	Result	RL/ PQL	DIL	Units	AL	MCL	MCLG	Date/Time	By	Reference
Lead	0.0149	0.0005	2	mg/L	0.015			07/25/21	CPP	E200.8
Total Metal Digestion	Completed							07/20/21	/E	E200.8

RL/PQL=Minimum Reportable Level DW MCL=Maximum Potability Limit Sec Goal=Recommended Potability Limit NA=Not Applicable

Phyllis Shiller, Lab Director  
July 27, 2021

*For further interpretation or recommendations on treatment, please contact your local or state health department. Please see last page for additional information.*



Environmental Laboratories, Inc.  
587 East Middle Turnpike, P.O.Box 370, Manchester, CT 06045



## Analysis Report

July 27, 2021

FOR: Attn: Mr. Bob Woodstead  
Better Water Well Systems  
348 Smith Ridge Rd  
South Salem, NY 10590

### Sample Information

Matrix: DRINKING WATER  
Location Code: BWWS  
Rush Request: Standard  
P.O.#:

### Custody Information

Collected by:  
Received by: CP  
Analyzed by: see "By" below

<u>Date</u>	<u>Time</u>
07/19/21	11:48
07/20/21	15:46

### Laboratory Data

SDG ID: GCI77161  
Phoenix ID: CI77181

Project ID: KLSD INCREASE MILLER ELEM  
Client ID: SK #30

Parameter	Result	RL/ PQL	DIL	Units	AL	MCL	MCLG	Date/Time	By	Reference
Lead	0.0016	0.0005	2	mg/L	0.015			07/25/21	CPP	E200.8
Total Metal Digestion	Completed							07/20/21	/E	E200.8

RL/PQL=Minimum Reportable Level DW MCL=Maximum Potability Limit Sec Goal=Recommended Potability Limit NA=Not Applicable

Phyllis Shiller, Lab Director  
July 27, 2021

*For further interpretation or recommendations on treatment, please contact your local or state health department. Please see last page for additional information.*



Environmental Laboratories, Inc.  
587 East Middle Turnpike, P.O.Box 370, Manchester, CT 06045



## Analysis Report

July 27, 2021

FOR: Attn: Mr. Bob Woodstead  
Better Water Well Systems  
348 Smith Ridge Rd  
South Salem, NY 10590

### Sample Information

Matrix: DRINKING WATER  
Location Code: BWWS  
Rush Request: Standard  
P.O.#:

### Custody Information

Collected by:  
Received by: CP  
Analyzed by: see "By" below

### Date      Time

07/19/21      11:52  
07/20/21      15:46

### Laboratory Data

SDG ID: GCI77161  
Phoenix ID: CI77182

Project ID: KLSD INCREASE MILLER ELEM  
Client ID: F+N #36

Parameter	Result	RL/ PQL	DIL	Units	AL	MCL	MCLG	Date/Time	By	Reference
Lead	< 0.0005	0.0005	2	mg/L	0.015			07/25/21	CPP	E200.8
Total Metal Digestion	Completed							07/20/21	/E	E200.8

RL/PQL=Minimum Reportable Level   DW MCL=Maximum Potability Limit   Sec Goal=Recommended Potability Limit   NA=Not Applicable

Phyllis Shiller, Lab Director  
July 27, 2021

*For further interpretation or recommendations on treatment, please contact your local or state health department. Please see last page for additional information.*



Environmental Laboratories, Inc.  
587 East Middle Turnpike, P.O.Box 370, Manchester, CT 06045



## Analysis Report

July 27, 2021

FOR: Attn: Mr. Bob Woodstead  
Better Water Well Systems  
348 Smith Ridge Rd  
South Salem, NY 10590

### Sample Information

Matrix: DRINKING WATER  
Location Code: BWWS  
Rush Request: Standard  
P.O.#:

### Custody Information

Collected by:  
Received by: CP  
Analyzed by: see "By" below

### Date

07/19/21 11:53  
07/20/21 15:46

### Time

### Laboratory Data

SDG ID: GCI77161  
Phoenix ID: CI77212

Project ID: KLSO INCREASE MILLER ELEM  
Client ID: BF #36A

Parameter	Result	RL/ PQL	DIL	Units	AL	MCL	MCLG	Date/Time	By	Reference
Lead	< 0.0005	0.0005	2	mg/L	0.015			07/23/21	CPP	E200.8
Total Metal Digestion	Completed							07/21/21		E200.8

RL/PQL=Minimum Reportable Level DW MCL=Maximum Potability Limit Sec Goal=Recommended Potability Limit NA=Not Applicable

Phyllis Shiller, Lab Director  
July 27, 2021

*For further interpretation or recommendations on treatment, please contact your local or state health department. Please see last page for additional information.*



Environmental Laboratories, Inc.  
587 East Middle Turnpike, P.O.Box 370, Manchester, CT 06045



## Analysis Report

July 27, 2021

FOR: Attn: Mr. Bob Woodstead  
Better Water Well Systems  
348 Smith Ridge Rd  
South Salem, NY 10590

### Sample Information

Matrix: DRINKING WATER  
Location Code: BWWS  
Rush Request: Standard  
P.O.#:

### Custody Information

Collected by:  
Received by: CP  
Analyzed by: see "By" below

<u>Date</u>	<u>Time</u>
07/19/21	11:54
07/20/21	15:46

### Laboratory Data

SDG ID: GCI77161  
Phoenix ID: CI77183

Project ID: KLSD INCREASE MILLER ELEM  
Client ID: SK #37

Parameter	Result	RL/ PQL	DIL	Units	AL	MCL	MCLG	Date/Time	By	Reference
Lead	0.0040	0.0005	2	mg/L	0.015			07/25/21	CPP	E200.8
Total Metal Digestion	Completed							07/20/21	/E	E200.8

RL/PQL=Minimum Reportable Level DW MCL=Maximum Potability Limit Sec Goal=Recommended Potability Limit NA=Not Applicable

*For further interpretation or recommendations on treatment, please contact your local or state health department. Please see last page for additional information.*

Phyllis Shiller, Lab Director  
July 27, 2021



Environmental Laboratories, Inc.  
587 East Middle Turnpike, P.O.Box 370, Manchester, CT 06045



## Analysis Report

July 27, 2021

FOR: Attn: Mr. Bob Woodstead  
Better Water Well Systems  
348 Smith Ridge Rd  
South Salem, NY 10590

### Sample Information

Matrix: DRINKING WATER  
Location Code: BWWS  
Rush Request: Standard  
P.O.#:

### Custody Information

Collected by:  
Received by: CP  
Analyzed by: see "By" below

Date	Time
07/19/21	11:56
07/20/21	15:46

### Laboratory Data

SDG ID: GCI77161  
Phoenix ID: CI77184

Project ID: KLSD INCREASE MILLER ELEM  
Client ID: SK #38

Parameter	Result	RL/ PQL	DIL	Units	AL	MCL	MCLG	Date/Time	By	Reference
Lead	0.0044	0.0005	2	mg/L	0.015			07/25/21	CPP	E200.8
Total Metal Digestion	Completed							07/20/21	/E	E200.8

RL/PQL=Minimum Reportable Level DW MCL=Maximum Potability Limit Sec Goal=Recommended Potability Limit NA=Not Applicable

Phyllis Shiller, Lab Director  
July 27, 2021

For further interpretation or recommendations on treatment, please contact your local or state health department. Please see last page for additional information.



Environmental Laboratories, Inc.  
587 East Middle Turnpike, P.O.Box 370, Manchester, CT 06045



## Analysis Report

July 27, 2021

FOR: Attn: Mr. Bob Woodstead  
Better Water Well Systems  
348 Smith Ridge Rd  
South Salem, NY 10590

### Sample Information

Matrix: DRINKING WATER  
Location Code: BWWS  
Rush Request: Standard  
P.O.#:

### Custody Information

Collected by:  
Received by: CP  
Analyzed by: see "By" below

### Date      Time

07/19/21      11:57  
07/20/21      15:46

### Laboratory Data

SDG ID: GCI77161  
Phoenix ID: CI77185

Project ID: KLSD INCREASE MILLER ELEM  
Client ID: SK #39

Parameter	Result	RL/ PQL	DIL	Units	AL	MCL	MCLG	Date/Time	By	Reference
Lead	0.0055	0.0005	2	mg/L	0.015			07/25/21	CPP	E200.8
Total Metal Digestion	Completed							07/21/21	AG	E200.8

RL/PQL=Minimum Reportable Level   DW MCL=Maximum Potability Limit   Sec Goal=Recommended Potability Limit   NA=Not Applicable

Phyllis Shiller, Lab Director  
July 27, 2021

*For further interpretation or recommendations on treatment, please contact your local or state health department. Please see last page for additional information.*





Environmental Laboratories, Inc.  
587 East Middle Turnpike, P.O.Box 370, Manchester, CT 06045



## Analysis Report

July 27, 2021

FOR: Attn: Mr. Bob Woodstead  
Better Water Well Systems  
348 Smith Ridge Rd  
South Salem, NY 10590

### Sample Information

Matrix: DRINKING WATER  
Location Code: BWWS  
Rush Request: Standard  
P.O.#:

### Custody Information

Collected by:  
Received by: CP  
Analyzed by: see "By" below

### Date Time

07/19/21 11:57  
07/20/21 15:46

### Laboratory Data

SDG ID: GCI77161  
Phoenix ID: CI77186

Project ID: KLSD INCREASE MILLER ELEM  
Client ID: SK #40

Parameter	Result	RL/ PQL	DIL	Units	AL	MCL	MCLG	Date/Time	By	Reference
Lead	0.0066	0.0005	2	mg/L	0.015			07/25/21	CPP	E200.8
Total Metal Digestion	Completed							07/21/21	AG	E200.8

RL/PQL=Minimum Reportable Level DW MCL=Maximum Potability Limit Sec Goal=Recommended Potability Limit NA=Not Applicable

Phyllis Shiller, Lab Director  
July 27, 2021

*For further interpretation or recommendations on treatment, please contact your local or state health department. Please see last page for additional information.*



Environmental Laboratories, Inc.  
587 East Middle Turnpike, P.O.Box 370, Manchester, CT 06045



## Analysis Report

July 27, 2021

FOR: Attn: Mr. Bob Woodstead  
Better Water Well Systems  
348 Smith Ridge Rd  
South Salem, NY 10590

### Sample Information

Matrix: DRINKING WATER  
Location Code: BWWS  
Rush Request: Standard  
P.O.#:

### Custody Information

Collected by:  
Received by: CP  
Analyzed by: see "By" below

Date	Time
07/19/21	11:59
07/20/21	15:46

### Laboratory Data

SDG ID: GCI77161  
Phoenix ID: CI77187

Project ID: KLSD INCREASE MILLER ELEM  
Client ID: SK #41

Parameter	Result	RL/ PQL	DIL	Units	AL	MCL	MCLG	Date/Time	By	Reference
Lead	0.0076	0.0005	2	mg/L	0.015			07/26/21	CPP	E200.8
Total Metal Digestion	Completed							07/21/21	AG	E200.8

RL/PQL=Minimum Reportable Level DW MCL=Maximum Potability Limit Sec Goal=Recommended Potability Limit NA=Not Applicable

Phyllis Shiller, Lab Director  
July 27, 2021

*For further interpretation or recommendations on treatment, please contact your local or state health department. Please see last page for additional information.*



Environmental Laboratories, Inc.  
587 East Middle Turnpike, P.O.Box 370, Manchester, CT 06045



## Analysis Report

July 27, 2021

FOR: Attn: Mr. Bob Woodstead  
Better Water Well Systems  
348 Smith Ridge Rd  
South Salem, NY 10590

### Sample Information

Matrix: DRINKING WATER  
Location Code: BWWS  
Rush Request: Standard  
P.O.#:

### Custody Information

Collected by:  
Received by: CP  
Analyzed by: see "By" below

### Date

07/20/21 12:00  
07/20/21 15:46

### Time

### Laboratory Data

SDG ID: GCI77161  
Phoenix ID: CI77188

Project ID: KLSD INCREASE MILLER ELEM  
Client ID: SK #42

Parameter	Result	RL/ PQL	DIL	Units	AL	MCL	MCLG	Date/Time	By	Reference
Lead	0.0057	0.0005	2	mg/L	0.015			07/26/21	CPP	E200.8
Total Metal Digestion	Completed							07/21/21	AG	E200.8

RL/PQL=Minimum Reportable Level DW MCL=Maximum Potability Limit Sec Goal=Recommended Potability Limit NA=Not Applicable

Phyllis Shiller, Lab Director  
July 27, 2021

For further interpretation or recommendations on treatment, please contact your local or state health department. Please see last page for additional information.



Environmental Laboratories, Inc.  
587 East Middle Turnpike, P.O.Box 370, Manchester, CT 06045



## Analysis Report

July 27, 2021

FOR: Attn: Mr. Bob Woodstead  
Better Water Well Systems  
348 Smith Ridge Rd  
South Salem, NY 10590

### Sample Information

Matrix: DRINKING WATER  
Location Code: BWWS  
Rush Request: Standard  
P.O.#:

### Custody Information

Collected by:  
Received by: CP  
Analyzed by: see "By" below

### Date

07/20/21 12:00  
07/20/21 15:46

### Time

### Laboratory Data

SDG ID: GCI77161  
Phoenix ID: CI77189

Project ID: KLSD INCREASE MILLER ELEM  
Client ID: SK #43

Parameter	Result	RL/ PQL	DIL	Units	AL	MCL	MCLG	Date/Time	By	Reference
Lead	0.0044	0.0005	2	mg/L	0.015			07/26/21	CPP	E200.8
Total Metal Digestion	Completed							07/21/21	AG	E200.8

RL/PQL=Minimum Reportable Level DW MCL=Maximum Potability Limit Sec Goal=Recommended Potability Limit NA=Not Applicable

Phyllis Shiller, Lab Director  
July 27, 2021

*For further interpretation or recommendations on treatment, please contact your local or state health department. Please see last page for additional information.*



Environmental Laboratories, Inc.  
587 East Middle Turnpike, P.O.Box 370, Manchester, CT 06045



## Analysis Report

July 27, 2021

FOR: Attn: Mr. Bob Woodstead  
Better Water Well Systems  
348 Smith Ridge Rd  
South Salem, NY 10590

### Sample Information

Matrix: DRINKING WATER  
Location Code: BWWS  
Rush Request: Standard  
P.O.#:

### Custody Information

Collected by:  
Received by: CP  
Analyzed by: see "By" below

### Date

07/20/21 12:03  
07/20/21 15:46

### Time

### Laboratory Data

SDG ID: GCI77161  
Phoenix ID: CI77190

Project ID: KLSD INCREASE MILLER ELEM  
Client ID: SK #44

Parameter	Result	RL/ PQL	DIL	Units	AL	MCL	MCLG	Date/Time	By	Reference
Lead	0.0017	0.0005	2	mg/L	0.015			07/26/21	CPP	E200.8
Total Metal Digestion	Completed							07/21/21	AG	E200.8

RL/PQL=Minimum Reportable Level DW MCL=Maximum Potability Limit Sec Goal=Recommended Potability Limit NA=Not Applicable

Phyllis Shiller, Lab Director  
July 27, 2021

*For further interpretation or recommendations on treatment, please contact your local or state health department. Please see last page for additional information.*



Environmental Laboratories, Inc.  
587 East Middle Turnpike, P.O.Box 370, Manchester, CT 06045



## Analysis Report

July 27, 2021

FOR: Attn: Mr. Bob Woodstead  
Better Water Well Systems  
348 Smith Ridge Rd  
South Salem, NY 10590

### Sample Information

Matrix: DRINKING WATER  
Location Code: BWWS  
Rush Request: Standard  
P.O.#:

### Custody Information

Collected by:  
Received by: CP  
Analyzed by: see "By" below

<u>Date</u>	<u>Time</u>
07/20/21	12:04
07/20/21	15:46

### Laboratory Data

SDG ID: GCI77161  
Phoenix ID: CI77191

Project ID: KLSD INCREASE MILLER ELEM  
Client ID: SK #45

Parameter	Result	RL/ PQL	DIL	Units	AL	MCL	MCLG	Date/Time	By	Reference
Lead	0.0016	0.0005	2	mg/L	0.015			07/26/21	CPP	E200.8
Total Metal Digestion	Completed							07/21/21	AG	E200.8

RL/PQL=Minimum Reportable Level DW MCL=Maximum Potability Limit Sec Goal=Recommended Potability Limit NA=Not Applicable

*For further interpretation or recommendations on treatment, please contact your local or state health department. Please see last page for additional information.*

Phyllis Shiller, Lab Director  
July 27, 2021



Environmental Laboratories, Inc.  
587 East Middle Turnpike, P.O.Box 370, Manchester, CT 06045



## Analysis Report

July 27, 2021

FOR: Attn: Mr. Bob Woodstead  
Better Water Well Systems  
348 Smith Ridge Rd  
South Salem, NY 10590

### Sample Information

Matrix: DRINKING WATER  
Location Code: BWWS  
Rush Request: Standard  
P.O.#:

### Custody Information

Collected by:  
Received by: CP  
Analyzed by: see "By" below

<u>Date</u>	<u>Time</u>
07/20/21	12:06
07/20/21	15:46

### Laboratory Data

SDG ID: GCI77161  
Phoenix ID: CI77192

Project ID: KLSD INCREASE MILLER ELEM  
Client ID: SK #46

Parameter	Result	RL/ PQL	DIL	Units	AL	MCL	MCLG	Date/Time	By	Reference
Lead	0.0013	0.0005	2	mg/L	0.015			07/26/21	CPP	E200.8
Total Metal Digestion	Completed							07/21/21	AG	E200.8

RL/PQL=Minimum Reportable Level DW MCL=Maximum Potability Limit Sec Goal=Recommended Potability Limit NA=Not Applicable

Phyllis Shiller, Lab Director  
July 27, 2021

*For further interpretation or recommendations on treatment, please contact your local or state health department. Please see last page for additional information.*



Environmental Laboratories, Inc.  
587 East Middle Turnpike, P.O.Box 370, Manchester, CT 06045



## Analysis Report

July 27, 2021

FOR: Attn: Mr. Bob Woodstead  
Better Water Well Systems  
348 Smith Ridge Rd  
South Salem, NY 10590

### Sample Information

Matrix: DRINKING WATER  
Location Code: BWWS  
Rush Request: Standard  
P.O.#:

### Custody Information

Collected by:  
Received by: CP  
Analyzed by: see "By" below

### Date

07/20/21  
07/20/21

### Time

12:08  
15:46

## Laboratory Data

SDG ID: GCI77161  
Phoenix ID: CI77193

Project ID: KLSD INCREASE MILLER ELEM  
Client ID: SK #47

Parameter	Result	RL/ PQL	DIL	Units	AL	MCL	MCLG	Date/Time	By	Reference
Lead	0.0013	0.0005	2	mg/L	0.015			07/28/21	CPP	E200.8
Total Metal Digestion	Completed							07/21/21	AG	E200.8

RL/PQL=Minimum Reportable Level DW MCL=Maximum Potability Limit Sec Goal=Recommended Potability Limit NA=Not Applicable

Phyllis Shiller, Lab Director  
July 27, 2021

*For further interpretation or recommendations on treatment, please contact your local or state health department. Please see last page for additional information.*





Environmental Laboratories, Inc.  
587 East Middle Turnpike, P.O.Box 370, Manchester, CT 06045



## Analysis Report

July 27, 2021

FOR: Attn: Mr. Bob Woodstead  
Better Water Well Systems  
348 Smith Ridge Rd  
South Salem, NY 10590

### Sample Information

Matrix: DRINKING WATER  
Location Code: BWWS  
Rush Request: Standard  
P.O.#:

### Custody Information

Collected by:  
Received by: CP  
Analyzed by: see "By" below

### Date Time

07/20/21 12:09  
07/20/21 15:46

### Laboratory Data

SDG ID: GCI77161  
Phoenix ID: CI77194

Project ID: KLSD INCREASE MILLER ELEM  
Client ID: SK #48

Parameter	Result	RL/ PQL	DIL	Units	AL	MCL	MCLG	Date/Time	By	Reference
Lead	0.0012	0.0005	2	mg/L	0.015			07/26/21	CPP	E200.8
Total Metal Digestion	Completed							07/21/21	AG	E200.8

RL/PQL=Minimum Reportable Level DW MCL=Maximum Potability Limit Sec Goal=Recommended Potability Limit NA=Not Applicable

Phyllis Shiller, Lab Director  
July 27, 2021

*For further interpretation or recommendations on treatment, please contact your local or state health department. Please see last page for additional information.*



Environmental Laboratories, Inc.  
587 East Middle Turnpike, P.O.Box 370, Manchester, CT 06045



## Analysis Report

July 27, 2021

FOR: Attn: Mr. Bob Woodstead  
Better Water Well Systems  
348 Smith Ridge Rd  
South Salem, NY 10590

### Sample Information

Matrix: DRINKING WATER  
Location Code: BWWS  
Rush Request: Standard  
P.O.#:

### Custody Information

Collected by:  
Received by: CP  
Analyzed by: see "By" below

### Date

07/20/21 12:14  
07/20/21 15:46

### Time

## Laboratory Data

SDG ID: GCI77161  
Phoenix ID: CI77195

Project ID: KLSD INCREASE MILLER ELEM  
Client ID: SK #49

Parameter	Result	RL/ PQL	DIL	Units	AL	MCL	MCLG	Date/Time	By	Reference
Lead	0.0017	0.0005	2	mg/L	0.015			07/26/21	CPP	E200.8
Total Metal Digestion	Completed							07/21/21	AG	E200.8

RL/PQL=Minimum Reportable Level DW MCL=Maximum Potability Limit Sec Goal=Recommended Potability Limit NA=Not Applicable

Phyllis Shiller, Lab Director  
July 27, 2021

*For further interpretation or recommendations on treatment, please contact your local or state health department. Please see last page for additional information.*



Environmental Laboratories, Inc.  
587 East Middle Turnpike, P.O.Box 370, Manchester, CT 06045



## Analysis Report

July 27, 2021

FOR: Attn: Mr. Bob Woodstead  
Better Water Well Systems  
348 Smith Ridge Rd  
South Salem, NY 10590

### Sample Information

Matrix: DRINKING WATER  
Location Code: BWWS  
Rush Request: Standard  
P.O.#:

### Custody Information

Collected by:  
Received by: CP  
Analyzed by: see "By" below

### Date

07/20/21 12:22  
07/20/21 15:46

### Time

## Laboratory Data

SDG ID: GCI77161  
Phoenix ID: CI77196

Project ID: KLSD INCREASE MILLER ELEM  
Client ID: F+N #51

Parameter	Result	RL/ PQL	DIL	Units	AL	MCL	MCLG	Date/Time	By	Reference
Lead	0.0062	0.0005	2	mg/L	0.015			07/26/21	CPP	E200.8
Total Metal Digestion	Completed							07/21/21	AG	E200.8

RL/PQL=Minimum Reportable Level DW MCL=Maximum Potability Limit Sec Goal=Recommended Potability Limit NA=Not Applicable

Phyllis Shiller, Lab Director  
July 27, 2021

For further interpretation or recommendations on treatment, please contact your local or state health department. Please see last page for additional information.



Environmental Laboratories, Inc.  
587 East Middle Turnpike, P.O.Box 370, Manchester, CT 06045



## Analysis Report

July 27, 2021

FOR: Attn: Mr. Bob Woodstead  
Better Water Well Systems  
348 Smith Ridge Rd  
South Salem, NY 10590

### Sample Information

Matrix: DRINKING WATER  
Location Code: BWWS  
Rush Request: Standard  
P.O.#:

### Custody Information

Collected by:  
Received by: CP  
Analyzed by: see "By" below

### Date      Time

07/20/21      12:24  
07/20/21      15:46

### Laboratory Data

SDG ID: GCI77161  
Phoenix ID: CI77197

Project ID: KLSD INCREASE MILLER ELEM  
Client ID: F+N #53

Parameter	Result	RL/ PQL	DIL	Units	AL	MCL	MCLG	Date/Time	By	Reference
Lead	0.0050	0.0005	2	mg/L	0.015			07/26/21	CPP	E200.8
Total Metal Digestion	Completed							07/21/21	AG	E200.8

RL/PQL=Minimum Reportable Level   DW MCL=Maximum Potability Limit   Sec Goal=Recommended Potability Limit   NA=Not Applicable

Phyllis Shiller, Lab Director  
July 27, 2021

*For further interpretation or recommendations on treatment, please contact your local or state health department. Please see last page for additional information.*



Environmental Laboratories, Inc.  
587 East Middle Turnpike, P.O.Box 370, Manchester, CT 06045



## Analysis Report

July 27, 2021

FOR: Attn: Mr. Bob Woodstead  
Better Water Well Systems  
348 Smith Ridge Rd  
South Salem, NY 10590

### Sample Information

Matrix: DRINKING WATER  
Location Code: BWWS  
Rush Request: Standard  
P.O.#:

### Custody Information

Collected by:  
Received by: CP  
Analyzed by: see "By" below

<u>Date</u>	<u>Time</u>
07/20/21	12:26
07/20/21	15:46

### Laboratory Data

SDG ID: GCI77161  
Phoenix ID: CI77198

Project ID: KLSD INCREASE MILLER ELEM  
Client ID: SK #54

Parameter	Result	RL/ PQL	DIL	Units	AL	MCL	MCLG	Date/Time	By	Reference
Lead	0.0120	0.0005	2	mg/L	0.015			07/26/21	CPP	E200.8
Total Metal Digestion	Completed							07/21/21	AG	E200.8

RL/PQL=Minimum Reportable Level DW MCL=Maximum Potability Limit Sec Goal=Recommended Potability Limit NA=Not Applicable

Phyllis Shiller, Lab Director  
July 27, 2021

*For further interpretation or recommendations on treatment, please contact your local or state health department. Please see last page for additional information.*



Environmental Laboratories, Inc.  
587 East Middle Turnpike, P.O.Box 370, Manchester, CT 06045



## Analysis Report

July 27, 2021

FOR: Attn: Mr. Bob Woodstead  
Better Water Well Systems  
348 Smith Ridge Rd  
South Salem, NY 10590

### Sample Information

Matrix: DRINKING WATER  
Location Code: BWWS  
Rush Request: Standard  
P.O.#:

### Custody Information

Collected by:  
Received by: CP  
Analyzed by: see "By" below

<u>Date</u>	<u>Time</u>
07/20/21	12:27
07/20/21	15:46

### Laboratory Data

SDG ID: GCI77161  
Phoenix ID: CI77199

Project ID: KLSD INCREASE MILLER ELEM  
Client ID: SK #55

Parameter	Result	RL/ PQL	DIL	Units	AL	MCL	MCLG	Date/Time	By	Reference
Lead	0.0058	0.0005	2	mg/L	0.015			07/27/21	CPP	E200.8
Total Metal Digestion	Completed							07/21/21	AG	E200.8

RL/PQL=Minimum Reportable Level DW MCL=Maximum Potability Limit Sec Goal=Recommended Potability Limit NA=Not Applicable

Phyllis Shiller, Lab Director  
July 27, 2021

*For further interpretation or recommendations on treatment, please contact your local or state health department. Please see last page for additional information.*



Environmental Laboratories, Inc.  
587 East Middle Turnpike, P.O.Box 370, Manchester, CT 06045



## Analysis Report

July 27, 2021

FOR: Attn: Mr. Bob Woodstead  
Better Water Well Systems  
348 Smith Ridge Rd  
South Salem, NY 10590

### Sample Information

Matrix: DRINKING WATER  
Location Code: BWWS  
Rush Request: Standard  
P.O.#:

### Custody Information

Collected by:  
Received by: CP  
Analyzed by: see "By" below

Date Time

07/20/21 12:28  
07/20/21 15:46

### Laboratory Data

SDG ID: GCI77161  
Phoenix ID: CI77200

Project ID: KLSD INCREASE MILLER ELEM  
Client ID: SK #56

Parameter	Result	RL/ PQL	DIL	Units	AL	MCL	MCLG	Date/Time	By	Reference
Lead	0.0019	0.0005	2	mg/L	0.015			07/27/21	CPP	E200.8
Total Metal Digestion	Completed							07/21/21	AG	E200.8

RL/PQL=Minimum Reportable Level DW MCL=Maximum Potability Limit Sec Goal=Recommended Potability Limit NA=Not Applicable

Phyllis Shiller, Lab Director  
July 27, 2021

*For further interpretation or recommendations on treatment, please contact your local or state health department. Please see last page for additional information.*



Environmental Laboratories, Inc.  
587 East Middle Turnpike, P.O.Box 370, Manchester, CT 06045



## Analysis Report

July 27, 2021

FOR: Attn: Mr. Bob Woodstead  
Better Water Well Systems  
348 Smith Ridge Rd  
South Salem, NY 10590

### Sample Information

Matrix: DRINKING WATER  
Location Code: BWWS  
Rush Request: Standard  
P.O.#:

### Custody Information

Collected by:  
Received by: CP  
Analyzed by: see "By" below

Date Time

07/20/21 12:32  
07/20/21 15:46

### Laboratory Data

Project ID: KLSD INCREASE MILLER ELEM  
Client ID: F+N #57

SDG ID: GCI77161  
Phoenix ID: CI77201

Parameter	Result	RL/ PQL	DIL	Units	AL	MCL	MCLG	Date/Time	By	Reference
Lead	< 0.0005	0.0005	2	mg/L	0.015			07/27/21	CPP	E200.8
Total Metal Digestion	Completed							07/21/21	AG	E200.8

RL/PQL=Minimum Reportable Level DW MCL=Maximum Potability Limit Sec Goal=Recommended Potability Limit NA=Not Applicable

*For further interpretation or recommendations on treatment, please contact your local or state health department. Please see last page for additional information.*

Phyllis Shiller, Lab Director  
July 27, 2021





Environmental Laboratories, Inc.  
587 East Middle Turnpike, P.O.Box 370, Manchester, CT 06045



## Analysis Report

July 27, 2021

FOR: Attn: Mr. Bob Woodstead  
Better Water Well Systems  
348 Smith Ridge Rd  
South Salem, NY 10590

### Sample Information

Matrix: DRINKING WATER  
Location Code: BWWS  
Rush Request: Standard  
P.O.#:

### Custody Information

Collected by:  
Received by: CP  
Analyzed by: see "By" below

### Date Time

07/20/21 12:31  
07/20/21 15:46

## Laboratory Data

SDG ID: GCI77161  
Phoenix ID: CI77213

Project ID: KLSD INCREASE MILLER ELEM  
Client ID: BF #57A

Parameter	Result	RL/ PQL	DIL	Units	AL	MCL	MCLG	Date/Time	By	Reference
Lead	< 0.0005	0.0005	2	mg/L	0.015			07/23/21	CPP	E200.8
Total Metal Digestion	Completed							07/22/21		E200.8

RL/PQL=Minimum Reportable Level DW MCL=Maximum Potability Limit Sec Goal=Recommended Potability Limit NA=Not Applicable

Phyllis Shiller, Lab Director  
July 27, 2021

*For further interpretation or recommendations on treatment, please contact your local or state health department. Please see last page for additional information.*



Environmental Laboratories, Inc.  
587 East Middle Turnpike, P.O.Box 370, Manchester, CT 06045



## Analysis Report

July 27, 2021

FOR: Attn: Mr. Bob Woodstead  
Better Water Well Systems  
348 Smith Ridge Rd  
South Salem, NY 10590

### Sample Information

Matrix: DRINKING WATER  
Location Code: BWWS  
Rush Request: Standard  
P.O.#:

### Custody Information

Collected by:  
Received by: CP  
Analyzed by: see "By" below

<u>Date</u>	<u>Time</u>
07/20/21	12:33
07/20/21	15:46

### Laboratory Data

SDG ID: GCI77161  
Phoenix ID: CI77202

Project ID: KLSD INCREASE MILLER ELEM  
Client ID: SK #58

Parameter	Result	RL/ PQL	DIL	Units	AL	MCL	MCLG	Date/Time	By	Reference
Lead	0.0066	0.0005	2	mg/L	0.015			07/27/21	CPP	E200.8
Total Metal Digestion	Completed							07/21/21	AG	E200.8

RL/PQL=Minimum Reportable Level DW MCL=Maximum Potability Limit Sec Goal=Recommended Potability Limit NA=Not Applicable

Phyllis Shiller, Lab Director  
July 27, 2021

*For further interpretation or recommendations on treatment, please contact your local or state health department. Please see last page for additional information.*



Environmental Laboratories, Inc.  
587 East Middle Turnpike, P.O.Box 370, Manchester, CT 06045



## Analysis Report

July 27, 2021

FOR: Attn: Mr. Bob Woodstead  
Better Water Well Systems  
348 Smith Ridge Rd  
South Salem, NY 10590

### Sample Information

Matrix: DRINKING WATER  
Location Code: BWWS  
Rush Request: Standard  
P.O.#:

### Custody Information

Collected by:  
Received by: CP  
Analyzed by: see "By" below

<u>Date</u>	<u>Time</u>
07/20/21	12:33
07/20/21	15:46

### Laboratory Data

SDG ID: GCI77161  
Phoenix ID: CI77203

Project ID: KLSD INCREASE MILLER ELEM  
Client ID: SK #59

Parameter	Result	RL/ PQL	DIL	Units	AL	MCL	MCLG	Date/Time	By	Reference
Lead	< 0.0005	0.0005	2	mg/L	0.015			07/27/21	CPP	E200.8
Total Metal Digestion	Completed							07/21/21	AG	E200.8

RL/PQL=Minimum Reportable Level DW MCL=Maximum Potability Limit Sec Goal=Recommended Potability Limit NA=Not Applicable

Phyllis Shiller, Lab Director  
July 27, 2021

*For further interpretation or recommendations on treatment, please contact your local or state health department. Please see last page for additional information.*



Environmental Laboratories, Inc.  
587 East Middle Turnpike, P.O.Box 370, Manchester, CT 06045



## Analysis Report

July 27, 2021

FOR: Attn: Mr. Bob Woodstead  
Better Water Well Systems  
348 Smith Ridge Rd  
South Salem, NY 10590

### Sample Information

Matrix: DRINKING WATER  
Location Code: BWWS  
Rush Request: Standard  
P.O.#:

### Custody Information

Collected by:  
Received by: CP  
Analyzed by: see "By" below

<u>Date</u>	<u>Time</u>
07/20/21	12:35
07/20/21	15:46

### Laboratory Data

SDG ID: GCI77161  
Phoenix ID: CI77204

Project ID: KLSD INCREASE MILLER ELEM  
Client ID: SK #60

Parameter	Result	RL/ PQL	DIL	Units	AL	MCL	MCLG	Date/Time	By	Reference
Lead	0.0092	0.0005	2	mg/L	0.015			07/27/21	CPP	E200.8
Total Metal Digestion	Completed							07/21/21	AG	E200.8

RL/PQL=Minimum Reportable Level DW MCL=Maximum Potability Limit Sec Goal=Recommended Potability Limit NA=Not Applicable

Phyllis Shiller, Lab Director  
July 27, 2021

*For further interpretation or recommendations on treatment, please contact your local or state health department. Please see last page for additional information.*



Environmental Laboratories, Inc.  
587 East Middle Turnpike, P.O.Box 370, Manchester, CT 06045



## Analysis Report

July 27, 2021

FOR: Attn: Mr. Bob Woodstead  
Better Water Well Systems  
348 Smith Ridge Rd  
South Salem, NY 10590

### Sample Information

Matrix: DRINKING WATER  
Location Code: BWWS  
Rush Request: Standard  
P.O.#:

### Custody Information

Collected by:  
Received by: CP  
Analyzed by: see "By" below

<u>Date</u>	<u>Time</u>
07/20/21	12:35
07/20/21	15:46

### Laboratory Data

SDG ID: GCI77161  
Phoenix ID: CI77205

Project ID: KLSD INCREASE MILLER ELEM  
Client ID: SK #61

Parameter	Result	RL/ PQL	DIL	Units	AL	MCL	MCLG	Date/Time	By	Reference
Lead	0.0104	0.0005	2	mg/L	0.015			07/27/21	CPP	E200.8
Total Metal Digestion	Completed							07/21/21	AG	E200.8

RL/PQL=Minimum Reportable Level DW MCL=Maximum Potability Limit Sec Goal=Recommended Potability Limit NA=Not Applicable

Phyllis Shiller, Lab Director  
July 27, 2021

For further interpretation or recommendations on treatment, please contact your local or state health department. Please see last page for additional information.



Environmental Laboratories, Inc.  
587 East Middle Turnpike, P.O.Box 370, Manchester, CT 06045



## Analysis Report

July 27, 2021

FOR: Attn: Mr. Bob Woodstead  
Better Water Well Systems  
348 Smith Ridge Rd  
South Salem, NY 10590

### Sample Information

Matrix: DRINKING WATER  
Location Code: BWWS  
Rush Request: Standard  
P.O.#:

### Custody Information

Collected by:  
Received by: CP  
Analyzed by: see "By" below

### Date Time

07/20/21 12:37  
07/20/21 15:46

### Laboratory Data

SDG ID: GCI77161  
Phoenix ID: CI77206

Project ID: KLSD INCREASE MILLER ELEM  
Client ID: SK #62

Parameter	Result	RL/ PQL	DIL	Units	AL	MCL	MCLG	Date/Time	By	Reference
Lead	0.0057	0.0005	2	mg/L	0.015			07/23/21	CPP	E200.8
Total Metal Digestion	Completed							07/21/21		E200.8

RL/PQL=Minimum Reportable Level DW MCL=Maximum Potability Limit Sec Goal=Recommended Potability Limit NA=Not Applicable

Phyllis Shiller, Lab Director  
July 27, 2021

*For further interpretation or recommendations on treatment, please contact your local or state health department. Please see last page for additional information.*



Environmental Laboratories, Inc.  
587 East Middle Turnpike, P.O.Box 370, Manchester, CT 06045



## Analysis Report

July 27, 2021

FOR: Attn: Mr. Bob Woodstead  
Better Water Well Systems  
348 Smith Ridge Rd  
South Salem, NY 10590

### Sample Information

Matrix: DRINKING WATER  
Location Code: BWWS  
Rush Request: Standard  
P.O.#:

### Custody Information

Collected by:  
Received by: CP  
Analyzed by: see "By" below

### Date      Time

07/20/21      12:41  
07/20/21      15:46

## Laboratory Data

SDG ID: GCI77161  
Phoenix ID: CI77207

Project ID: KLSD INCREASE MILLER ELEM  
Client ID: SK #69

Parameter	Result	RL/ PQL	DIL	Units	AL	MCL	MCLG	Date/Time	By	Reference
Lead	0.0156	0.0005	2	mg/L	0.015			07/23/21	CPP	E200.8
*** Lead exceeds Action Level of 0.015 ***										
Total Metal Digestion	Completed							07/21/21		E200.8

RL/PQL=Minimum Reportable Level   DW MCL=Maximum Potability Limit   Sec Goal=Recommended Potability Limit   NA=Not Applicable

Phyllis Shiller, Lab Director  
July 27, 2021

*For further interpretation or recommendations on treatment, please contact your local or state health department. Please see last page for additional information.*



Environmental Laboratories, Inc.  
587 East Middle Turnpike, P.O.Box 370, Manchester, CT 06045



## Analysis Report

July 27, 2021

FOR: Attn: Mr. Bob Woodstead  
Better Water Well Systems  
348 Smith Ridge Rd  
South Salem, NY 10590

### Sample Information

Matrix: DRINKING WATER  
Location Code: BWWS  
Rush Request: Standard  
P.O.#:

### Custody Information

Collected by:  
Received by: CP  
Analyzed by: see "By" below

<u>Date</u>	<u>Time</u>
07/20/21	12:42
07/20/21	15:46

### Laboratory Data

SDG ID: GCI77161  
Phoenix ID: CI77208

Project ID: KLSD INCREASE MILLER ELEM  
Client ID: SK #70

Parameter	Result	RL/ PQL	DIL	Units	AL	MCL	MCLG	Date/Time	By	Reference
Lead	0.0024	0.0005	2	mg/L	0.015			07/23/21	CPP	E200.8
Total Metal Digestion	Completed							07/21/21		E200.8

RL/PQL=Minimum Reportable Level DW MCL=Maximum Potability Limit Sec Goal=Recommended Potability Limit NA=Not Applicable

Phyllis Shiller, Lab Director  
July 27, 2021

*For further interpretation or recommendations on treatment, please contact your local or state health department. Please see last page for additional information.*





Environmental Laboratories, Inc.  
587 East Middle Turnpike, P.O.Box 370, Manchester, CT 06045



## Analysis Report

July 27, 2021

FOR: Attn: Mr. Bob Woodstead  
Better Water Well Systems  
348 Smith Ridge Rd  
South Salem, NY 10590

### Sample Information

Matrix: DRINKING WATER  
Location Code: BWWS  
Rush Request: Standard  
P.O.#:

### Custody Information

Collected by:  
Received by: CP  
Analyzed by: see "By" below

### Date Time

07/20/21 12:43  
07/20/21 15:46

### Laboratory Data

SDG ID: GCI77161  
Phoenix ID: CI77209

Project ID: KLSD INCREASE MILLER ELEM  
Client ID: SK #71

Parameter	Result	RL/ PQL	DIL	Units	AL	MCL	MCLG	Date/Time	By	Reference
Lead	0.0010	0.0005	2	mg/L	0.015			07/23/21	CPP	E200.8
Total Metal Digestion	Completed							07/21/21		E200.8

RL/PQL=Minimum Reportable Level DW MCL=Maximum Potability Limit Sec Goal=Recommended Potability Limit NA=Not Applicable

Phyllis Shiller, Lab Director  
July 27, 2021

*For further interpretation or recommendations on treatment, please contact your local or state health department. Please see last page for additional information.*

## Standard Water Tests for Private Wells

Parameter	MCL	MCLG Secondary Goal	Information
Arsenic	0.01 mg/L		Arsenic occurs naturally in the environment and is a by-product of some agricultural and industrial activities. It can enter the drinking water through the ground or as runoff into surface water sources.
Calcium	No Limit		see <i>Hardness</i>
Chloride	250 mg/L (in NY/CT)	250 mg/L	Drinking water with chloride levels above 250mg/L may exhibit a salty taste. Elevated sodium and chloride levels usually occur due to road salt, water softeners, natural underground salt deposits, pollution from septic systems, or they are the result of a well's close distance the ocean or salt ponds.
Chlorine Residual	No Limit		Chlorine is used to disinfect drinking water.
Coliform Bacteria	0		Coliforms are bacteria that are naturally present in the environment and used as an indicator that other, potentially harmful, bacteria may be present. Fecal coliform and E. coli are bacteria whose presence indicates that water may be contaminated by human or animal wastes. Anytime the presence of Coliform is detected, the source must be determined.
Color	15 CU (in NY)	15 CU	Color can be used to determine the presence of dissolved organic material or inorganic contaminants such as metals.
Copper		1.3 mg/L (action level)	Copper enters drinking water primarily through plumbing materials. Exposure to copper may cause health problems.
Fluoride	4.0 mg/L 2.2 mg/L (in NY)	2.0 mg/L	Water supplies may contain some naturally occurring fluoride. Fluoride also enters drinking water in discharge from fertilizer or aluminum factories. Also, many communities add fluoride to their drinking water to promote dental health. Consult your dental professional for recommended levels.
Hardness	No Limit		Hardness is a measure of the amount of calcium and magnesium in the water. In general, hardness values of less than 75 mg/L as calcium carbonate (CaCO <sub>3</sub> ) represent soft water, and values above 150 mg/L CaCO <sub>3</sub> represent hard water.
Iron	0.3 mg/L (in NY)	0.3 mg/L	Iron is a naturally occurring element in groundwater and wells. While not considered a health hazard, iron can cause staining of laundry and fixtures, and affect the taste and appearance of the water.
Lead		0.015 mg/L (action level)	The major sources of lead in drinking water are corrosion of household plumbing systems; and erosion of natural deposits. Lead enters the water through contact with the plumbing. Lead leaches into water through corrosion (a dissolving or wearing away of metal caused by a chemical reaction between water and your plumbing). Lead can leach into water from pipes, solder, fixtures and faucets (brass), and fittings. The amount of lead in your water also depends on the types and amounts of minerals in the water, how long the water stays in the pipes, the amount of wear in the pipes, the water's acidity (pH) and its temperature.
Magnesium	No Limit		see <i>Hardness</i>
Manganese	0.3 mg/L (in NY)	0.05 mg/L	Manganese is a trace element that occurs naturally in soil, water, and plants. Manganese can produce dark brown or black staining on laundry and fixtures.
Nitrate	10 mg/L		Infants below six months who drink water containing nitrate in excess of the maximum contaminant level (MCL) could become seriously ill. The major sources of nitrates in drinking water are runoff from fertilizer use; leaking from septic tanks, sewage; and erosion of natural deposits.
Nitrite	1 mg/L		Infants below six months who drink water containing nitrite in excess of the maximum contaminant level (MCL) could become seriously ill. The major sources of nitrite in drinking water are runoff from fertilizer use; leaching from septic tanks, sewage; and erosion of natural deposits.

## Standard Water Tests for Private Wells

Odor	3 TON (in NY)	3 TON	The presence of odor may indicate possible contaminants
pH		6.5-8.5	pH is an indicator of the acid or alkaline condition of water. The range is 0-14, with 7 considered neutral. Below 7 is considered acidic, and above 7 is alkaline. The pH of drinking water is not a health concern, however, acidic water (low pH) can leach metals from plumbing systems.
Sodium	250 mg/L (in CT)	28/100 mg/L (city / private advisory level in CT)	Elevated sodium and chloride levels usually happen because of road salt, water softeners, natural underground salt deposits, pollution from septic systems, or they are the result of a well's close distance to the ocean or salt ponds. Contact your health professional for recommended levels if you are on a low sodium diet.
Sulfate	250 mg/L (in NY)	250 mg/L	Sulfate can be found in almost all natural water. The origin of most sulfate compounds is the oxidation of sulfite ores, the presence of shales, or the industrial wastes. Sulfate has a mild laxative affect.
Turbidity	5.0 NTU		Turbidity has no health effects, but can interfere with disinfection and provide a medium for microbial growth. Turbidity is a measure of the cloudiness of water. It is used to indicate water quality and filtration effectiveness.
MCL			
SEC GOAL/ MCLGs			

This guidance document is based on information provided by EPA National Primary and Secondary Drinking Water Regulations, and is provided as a tool to help interpret your drinking water test results. Contact your local health department for additional guidance and information. Additionally, you may call the Safe Drinking Water Hotline at 1-800-426-4791

This report must not be reproduced except in full as defined by the attached chain of custody.





## Temp 1.7 Pg of

587 East Middle Turnpike, P.O. Box 370, Manchester, CT 06040  
Email: [info@phoenixlabs.com](mailto:info@phoenixlabs.com) Fax (860) 845-0823

**Client Services (860) 645-8726**

**Customer:** Better Water Well Systems  
**Address:** 348 Smith Ridge Rd

Project:	Msd-Increase Miller Elem.	
Report to:	BWWS	188 Waccabuc Road
Invoice to:	BWWS	Goldens Bridge, NY 10526

**Project P.O.:**  
**Phone #:**  
**Fax #:**

**BWWS@optonline.net**

Project: ksd- Increase Miller Elem. Project P.O.:

Report to:	BWWS
Invoice to:	BWWS
186 Waccabuc Road	
Goldens Bridge, NY 10526	

~~Client Sample - Information - Identification~~

Date:

Matrix Code:  
 DW = drinking water  
 GW = groundwater  
 WW = wastewater  
 SL = sludge  
 S = soil/solid  
 A = air  
 O = oil  
 X = other

Phoenix Sample #	Customer Sample Identification	Sample Matrix	Date Sampled	Time Sampled
77173	SK # 21	SW	7/19/21	11:36
77174	SK # 22	SW	7/19/21	11:37
77175	FTN # 23	SW	7/19/21	11:40
77176	SK # 24	SW	7/19/21	11:41
77177	SK # 25	SW	7/19/21	11:41
77178	SK # 26	SW	7/19/21	11:42
77179	SK # 27	SW	7/19/21	11:42
77180	FTN # 29	SW	7/19/21	11:45
77181	SK # 30	SW	7/19/21	11:48
77182	FTN # 36	SW	7/19/21	11:52
77183	SK # 37	SW	7/19/21	11:54
77184	SK # 38	SW	7/19/21	11:56

**Contributed by:**

Accepted by:

Date:

Accepted by:	Date:	Time:
<i>Michael Lawrence</i>	7/20/21	12:40
<i>Sheila Lawrence</i>	7/20/21	1646

**Turnaround:**

--

Date Estimated

1	2	3	4	5	6	7	8	9	10	11	12	13	14	15	16	17	18	19	20	21	22	23	24	25	26	27	28	29	30	31	32	33	34	35	36	37	38	39	40	41	42	43	44	45	46	47	48	49	50	51	52	53	54	55	56	57	58	59	60	61	62	63	64	65	66	67	68	69	70	71	72	73	74	75	76	77	78	79	80	81	82	83	84	85	86	87	88	89	90	91	92	93	94	95	96	97	98	99	100	101	102	103	104	105	106	107	108	109	110	111	112	113	114	115	116	117	118	119	120	121	122	123	124	125	126	127	128	129	130	131	132	133	134	135	136	137	138	139	140	141	142	143	144	145	146	147	148	149	150	151	152	153	154	155	156	157	158	159	160	161	162	163	164	165	166	167	168	169	170	171	172	173	174	175	176	177	178	179	180	181	182	183	184	185	186	187	188	189	190	191	192	193	194	195	196	197	198	199	200	201	202	203	204	205	206	207	208	209	210	211	212	213	214	215	216	217	218	219	220	221	222	223	224	225	226	227	228	229	230	231	232	233	234	235	236	237	238	239	240	241	242	243	244	245	246	247	248	249	250	251	252	253	254	255	256	257	258	259	260	261	262	263	264	265	266	267	268	269	270	271	272	273	274	275	276	277	278	279	280	281	282	283	284	285	286	287	288	289	290	291	292	293	294	295	296	297	298	299	300	301	302	303	304	305	306	307	308	309	310	311	312	313	314	315	316	317	318	319	320	321	322	323	324	325	326	327	328	329	330	331	332	333	334	335	336	337	338	339	340	341	342	343	344	345	346	347	348	349	350	351	352	353	354	355	356	357	358	359	360	361	362	363	364	365	366	367	368	369	370	371	372	373	374	375	376	377	378	379	380	381	382	383	384	385	386	387	388	389	390	391	392	393	394	395	396	397	398	399	400	401	402	403	404	405	406	407	408	409	410	411	412	413	414	415	416	417	418	419	420	421	422	423	424	425	426	427	428	429	430	431	432	433	434	435	436	437	438	439	440	441	442	443	444	445	446	447	448	449	450	451	452	453	454	455	456	457	458	459	460	461	462	463	464	465	466
---	---	---	---	---	---	---	---	---	----	----	----	----	----	----	----	----	----	----	----	----	----	----	----	----	----	----	----	----	----	----	----	----	----	----	----	----	----	----	----	----	----	----	----	----	----	----	----	----	----	----	----	----	----	----	----	----	----	----	----	----	----	----	----	----	----	----	----	----	----	----	----	----	----	----	----	----	----	----	----	----	----	----	----	----	----	----	----	----	----	----	----	----	----	----	----	----	----	----	-----	-----	-----	-----	-----	-----	-----	-----	-----	-----	-----	-----	-----	-----	-----	-----	-----	-----	-----	-----	-----	-----	-----	-----	-----	-----	-----	-----	-----	-----	-----	-----	-----	-----	-----	-----	-----	-----	-----	-----	-----	-----	-----	-----	-----	-----	-----	-----	-----	-----	-----	-----	-----	-----	-----	-----	-----	-----	-----	-----	-----	-----	-----	-----	-----	-----	-----	-----	-----	-----	-----	-----	-----	-----	-----	-----	-----	-----	-----	-----	-----	-----	-----	-----	-----	-----	-----	-----	-----	-----	-----	-----	-----	-----	-----	-----	-----	-----	-----	-----	-----	-----	-----	-----	-----	-----	-----	-----	-----	-----	-----	-----	-----	-----	-----	-----	-----	-----	-----	-----	-----	-----	-----	-----	-----	-----	-----	-----	-----	-----	-----	-----	-----	-----	-----	-----	-----	-----	-----	-----	-----	-----	-----	-----	-----	-----	-----	-----	-----	-----	-----	-----	-----	-----	-----	-----	-----	-----	-----	-----	-----	-----	-----	-----	-----	-----	-----	-----	-----	-----	-----	-----	-----	-----	-----	-----	-----	-----	-----	-----	-----	-----	-----	-----	-----	-----	-----	-----	-----	-----	-----	-----	-----	-----	-----	-----	-----	-----	-----	-----	-----	-----	-----	-----	-----	-----	-----	-----	-----	-----	-----	-----	-----	-----	-----	-----	-----	-----	-----	-----	-----	-----	-----	-----	-----	-----	-----	-----	-----	-----	-----	-----	-----	-----	-----	-----	-----	-----	-----	-----	-----	-----	-----	-----	-----	-----	-----	-----	-----	-----	-----	-----	-----	-----	-----	-----	-----	-----	-----	-----	-----	-----	-----	-----	-----	-----	-----	-----	-----	-----	-----	-----	-----	-----	-----	-----	-----	-----	-----	-----	-----	-----	-----	-----	-----	-----	-----	-----	-----	-----	-----	-----	-----	-----	-----	-----	-----	-----	-----	-----	-----	-----	-----	-----	-----	-----	-----	-----	-----	-----	-----	-----	-----	-----	-----	-----	-----	-----	-----	-----	-----	-----	-----	-----	-----	-----	-----	-----	-----	-----	-----	-----	-----	-----	-----	-----	-----	-----	-----	-----	-----	-----	-----	-----	-----	-----	-----	-----	-----	-----	-----	-----	-----	-----	-----	-----	-----	-----	-----	-----	-----	-----	-----	-----	-----	-----	-----

Comments, Special Requirements or Regulations:

**State Where Samples were Collected:**

Data Packano

1

587 East Middle Turnpike, P.O. Box 370, Manchester, CT 06040  
Email: [info@phoenixlabs.com](mailto:info@phoenixlabs.com)  
Fax (860) 845-0823

**Customer:** Better Water Well Systems  
**Address:** 348 Smith Dr.

**Client S**

BWWS	kdsd - Increase Miller Elem.
BWWS	186 Waccabuc Road Goldens Bridge, NY 10526

**Client Services (866) 645-8726**

☒ Email.

**BWWS@optonline.net**

**Project P.O.:**

Phone #: 914-533-6814

Fax #: 914-533-6451

~~Client Sample - Information - Identification~~

## Analysis Request

Date: 1/26/21

**Matrix Code:**  
 DW=drinking water  
 GW=groundwater  
 WW=wastewater  
 SL=sludge  
 S=sol/solid  
 A=air  
 O=oil  
 X=other

WW=wastewater  
SL=sludge  
S=soil/solid  
A=air  
O=oil  
X=other

--	--

Sample #	Identifier	Sample Matrix	Date Sampled	Time Sampled
77185	SK # 39	SW	7/19/21	11:57
77186	SK # 40	SW	7/19/21	11:57
77187	SK # 41	SW	7/19/21	11:59
77188	SK # 42	SW	7/20/21	12:00
77189	SK # 43	SW	7/20/21	12:00
77190	SK # 44	SW	7/20/21	12:03
77191	SK # 45	SW	7/20/21	12:04
77192	SK # 46	SW	7/20/21	12:06
77193	SK # 47	SW	7/20/21	12:08
77194	SK # 48	SW	7/20/21	12:09
77195	SK # 49	SW	7/20/21	12:14
77196	F+N # 51	SW	7/20/21	12:22

**by: Deborah J. Byrd**

Accepted by:

Accepted by:	Date:
<i>[Signature]</i>	7.22
<i>[Signature]</i>	7.20

Time: 1240 5460

Turnaround:

[illegible]

9	
---	--

[illegible]

<input type="checkbox"/> 1 Day*	<input type="checkbox"/> Res. Criteria
<input type="checkbox"/> 2 Days*	<input type="checkbox"/> Non-Res. Criteria
<input type="checkbox"/> 3 Days*	<input type="checkbox"/> Impact to GW Soil Cleanup Criteria
<input type="checkbox"/> Standard	<input type="checkbox"/> GW Criteria
<input type="checkbox"/> Other	

**SURCHARGE**

**State Where Sample was Collected:**

## Data Packets

☐ **NJ Reduced Defiv.**





**NY/NJ CHAIN OF CUSTODY RECORD**

587 East Middle Turnpike, P.O. Box 370, Manchester, CT 06040  
Email: [info@phoenixdabs.com](mailto:info@phoenixdabs.com) Fax (860) 645-0823

**Client Services (860) 645-8726**

**Customer:** Better Water Well Systems  
**Address:** 348 Smith Ridge Rd  
South Salem, NY 10590

Project:	Kisd- Increase Miller Elem.	
Report to:	BWWS	186 Waccabuc Road
Invoice to:	BWWS	Goldens Bridge, NY 10526

**Project P.O.:**

Phone #: 914-533-6814

**Fax #:** 914-533-6451

Client Sample - Information - Identification

**Sampler's  
Signature**

Date:

Cilant Sample - Information - Identification

**Matrix Code:**  
 DW=drinking water  
 GW=groundwater  
 WW=wastewater  
 SL=sediment  
 S=sol/solid  
 A=air  
 O=oil  
 X=other

Phoenix Sample #	Customer Sample Identification	Sample Matrix	Date Sampled	Time Sampled
77209	SK # 71	dw	7/20/21	12:43
77210	BF # 10 A	dw	7/19/21	11:16
77211	BF # 12 A	dw	7/19/21	11:22
77212	BF # 36 A	dw	7/19/21	11:53
77213	BF # 57 A	dw	7/20/21	12:31

Analysis Request

**Analysis Request**

[illegible]

Relinquished by:

Accepted by:

Date:

**Time:**

**Turnaround:**

3

NY

### Data Format

<input type="checkbox"/> TAGM 4046 GW	<input type="checkbox"/> Phoenix Std Report
<input type="checkbox"/> TAGM 4046 SOIL	<input type="checkbox"/> Excel
<input type="checkbox"/> NY375 Unrestricted Soil	<input type="checkbox"/> PDF
	<input type="checkbox"/> GIS/Key
<input type="checkbox"/> NY375 Residential Soil	<input type="checkbox"/> EQuis
	<input type="checkbox"/> NJ Hazsite EDD
<input type="checkbox"/> NY375 Restricted Non-Residential Soil	<input type="checkbox"/> NY EZ EDD (ASP)
	<input type="checkbox"/> Other

☐ TAGM 4046 GW  
☐ TAGM 4046 SOIL  
☐ NY375 Unrestricted  
  
☐ NY375 Residential  
Soil  
☐ NY375 Restricted N  
Residential Soil

☐ Res. Criteria  
☐ Non-Res. Criteria  
☐ Impact to GW Soil  
☐ Cleanup Criteria  
☐ GW Criteria

☐ 1 Day\*  
☐ 2 Days\*  
☐ 3 Days\*  
☐ Standard  
☐ Other

240  
5410

71207.20

Comments, Special Requirements or Regulations:

Comments, Special Requirements or Regulations:

### **Data Package**

--	--

**State Where Samples were Collected:**

☐ NJ Reduced Dose



Tuesday, July 27, 2021

Criteria: NY: DW

State: NY

## Sample Criteria Exceedances Report

### GCI77161 - BWWS

SampNo	Acode	Phoenix Analyte	Criteria	Result	RL	Criteria	RL	Analysis Units
C177166	PB-DW-MS	Lead	EPA / 40 CFR 141 DW / 141.80 Lead & Copper ALs	0.0207	0.0005	0.015	0.001	mg/L
C177166	PB-DW-MS	Lead	NY / NY Residential DW / Lead & Copper ALs	0.0207	0.0005	0.015	0.015	mg/L
C177207	PB-DW-MS	Lead	EPA / 40 CFR 141 DW / 141.80 Lead & Copper ALs	0.0156	0.0005	0.015	0.001	mg/L
C177207	PB-DW-MS	Lead	NY / NY Residential DW / Lead & Copper ALs	0.0156	0.0005	0.015	0.015	mg/L

Phoenix Laboratories does not assume responsibility for the data contained in this exceedance report. It is provided as an additional tool to identify requested criteria exceedances. All efforts are made to ensure the accuracy of the data (obtained from appropriate agencies). A lack of exceedance information does not necessarily suggest conformance to the criteria. It is ultimately the site professional's responsibility to determine appropriate compliance.