

KLSD
MEADOW POND ELEMENTARY
SCHOOL

185 SMITH RIDGE ROAD
SOUTH SALEM, NY 10590

S.E.D. LEAD TESTING
2021

BETTER WATER WELLS SYSTEMS, INC.
348 SMITH RIDGE ROAD
SOUTH SALEM, NY 10590
914-533-6814

Rm	Sink	Test	YES or NO
11	01	YES	YES
14	02	YES	YES
4	03	YES	YES
4	04	YES	YES
4	05	YES	YES
4	06	YES	YES
9	07	YES	YES
10	08	NO	NO
7	09	YES	YES
7	10	YES	YES
7	11	YES	YES
2	12	YES	YES
6	13	YES	YES
6	14	YES	YES
6	15	YES	YES
5	16	YES	YES
1	17	YES	YES
3	18	YES	YES
12	19	NO	NO
12	20	NO	NO
10	21	NO	NO
10	22	NO	NO
7	23	YES	YES
7	24	YES	YES
6	25	YES	YES
6	26	YES	YES
1	27	NO	NO
3	28	NO	NO
5	29	NO	NO
6	30	NO	NO
4	31	NO	NO
2	32	NO	NO
1	33	YES	YES
15	34	YES	YES
18	35	YES	YES
2	36	YES	YES
6	37	YES	YES
2	38	NO	NO
4	39	NO	NO
16	40	NO	NO
2	41	NO	NO
10	42	YES	YES

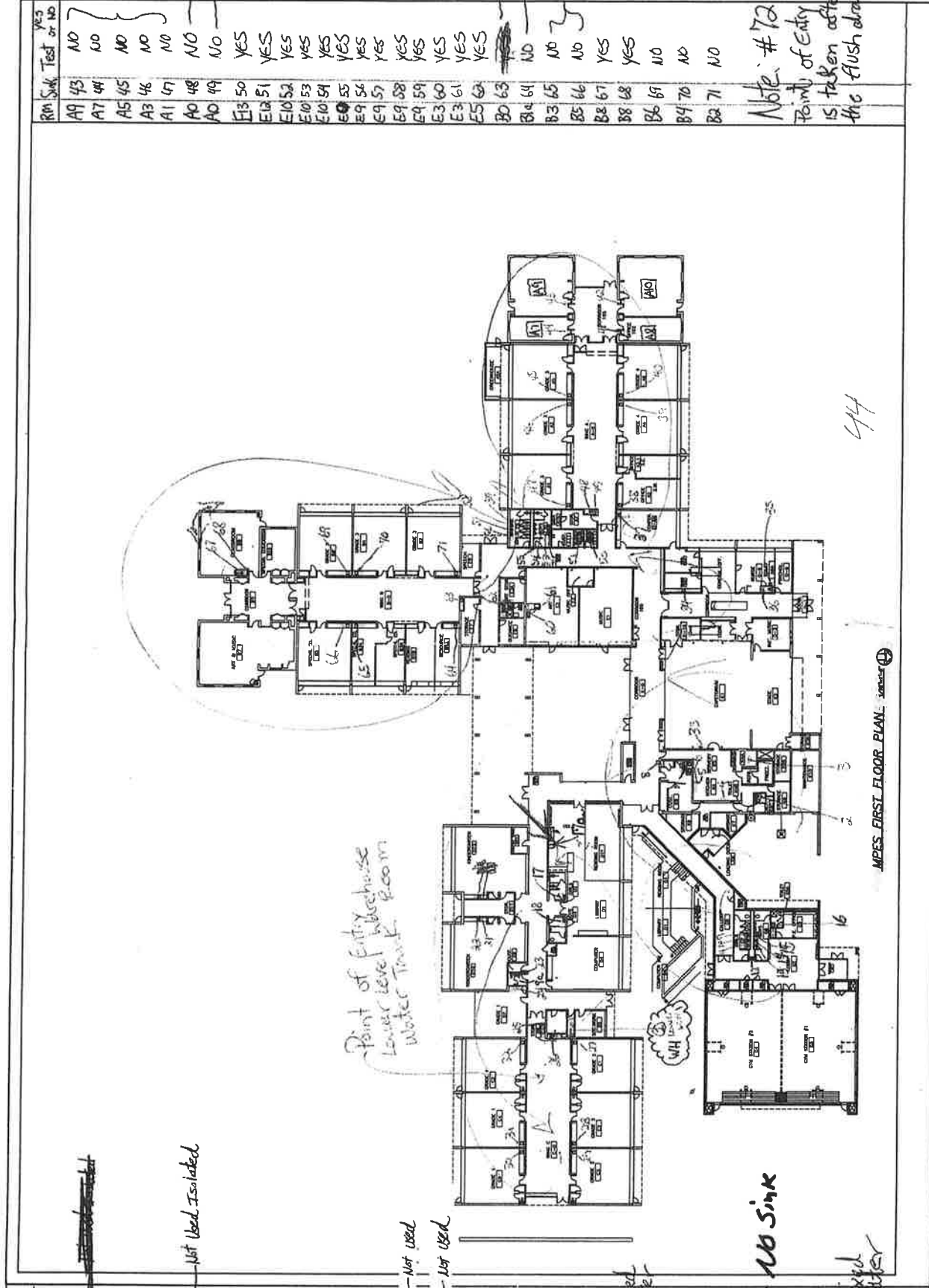

MPES FIRST FLOOR PLAN

No Sink

Point of Entry
Lower level Warehouse
Water Tank Room

Not Used Isolated

Not Used

Not Used

Mixed water

Mixed water

Mixed water

NOT USED

No Sink

No Sink

Mixed water

Note: #72

Family of Entry
is taken after
the flush draw

Number	Location	Sink	Fountain	Test Notes
1	WH Bathroom	✓		
2	Kitchen Bathroom	✓		
3	Kitchen Sink By Desk	✓		
4	Kitchen Hand Sink	✓		
5	Kitchen Prep Sink	✓		Test R to L
6	Kitchen Prep Sink	✓		Test R to L
7	Custodial Office	✓		
8	Hallway Outside Custodial Office		✓	
9	Gym Girls Bathroom	✓		Test R to L
10	Gym Girls Bathroom	✓		Test R to L
11	Gym Girls Bathroom	✓		Test R to L
12	Gym Hallway		✓	
13	Gym Boys Bathroom	✓		Test R to L
14	Gym Boys Bathroom	✓		Test R to L
15	Gym Boys Bathroom	✓		Test R to L
16	Gym Office	✓		
17	D Wing Girls Bathroom	✓		
17A	Library	✓		
18	D Wing Boys Bathroom	✓		
19	D12		✓	
20	D12	✓		
21	D10		✓	
22	D10	✓		
23	D Wing Faculty Room	✓		
24	D Wing Teacher's Room	✓		
25	C Wing		✓	
26	C Wing Prep Area	✓		
27	C1	✓		
28	C3	✓		
29	C5	✓		
30	C6	✓		
31	C4	✓		
32	C2	✓		
33	Cafeteria		✓	
34	Main Office	✓		
35	Nurse's Office	✓		
36	?	✓		
37	Conference Room	✓		
38	A2	✓		
39	A4	✓		
40	A6	✓		
41	A10		✓	
42	A 10	✓		
43	A9	✓		
44	A9		✓	

Number	Location	Sink	Fountain	Test Notes
45	A5	✓		
46	A3		✓	
47	A1	✓		
48	A Wing Prep Area	✓		
49	A Wing		✓	
50	A Wing Men's Faculty Bathroom	✓		
51	A Wing Women's Faculty Bathroom	✓		
52	A Wing Boy's Bathroom	✓		Test R to L
53	A Wing Boy's Bathroom	✓		Test R to L
54	A Wing Boy's Bathroom	✓		Test R to L
55	A Hallway		✓	
56	A Wing Girl's Bathroom	✓		Test R to L
57	A Wing Girl's Bathroom	✓		Test R to L
58	A Wing Girl's Bathroom	✓		Test R to L
59	A Wing Girl's Bathroom	✓		Test R to L
60	Art	✓		
61	Art	✓		
62	Art Bathroom	✓		
63	B Wing Prep Area	✓		
63A	B Wing Prep Area		✓	
64	B1A		✓	
65	B3	✓		
66	B5	✓		
67	B8	✓		
68	B8		✓	
69	B6	✓		
70	B4	✓		
71	B2	✓		

MEADOW POND ELEMENTARY SCHOOL

JULY 22, 2021

LEAD TESTING

9/23/2016

7/22/2021

LOCATION	SINK	TYPE	FD	TIME	RESULTS	FLUSH	TIME	RESULTS	RESULTS	TIME
WH	1	SINK	FD	3:05 AM	0.176*	FLU	4:18 AM	0.003	0.0138	11:14PM
K4C	2	SINK	FD	3:11 AM	0.013	FLU	4:24 AM	0.009	0.0108	11:18PM
K4A	3	SINK	FD	3:12 AM	0.001	FLU	4:25 AM	0.001	0.0048	11:19PM
K4	4	SINK	FD	3:14 AM	0.011	FLU	4:25 AM	0.003	0.0054	11:20PM
K4	5	SINK	FD	3:15 AM	0.004	FLU	4:26 AM	0.002	0.0035	11:21PM
K4	6	SINK	FD	3:16 AM	0.014	FLU	4:27 AM	0.002	0.0057	11:21PM
K9	7	SINK	FD	3:17 AM	0.007	FLU	4:31 AM	0.002	0.0067	11:22PM
G7	9	SINK	FD	3:27 AM	0.002	FLU	4:34 AM	0.001	0.0037	11:25PM
G7	10	SINK	FD	3:27 AM	0.001	FLU	4:34 AM	0.001	0.0023	11:25PM
G7	11	SINK	FD	3:28 AM	0.002	FLU	4:35 AM	0.001	0.0025	11:25PM
G2	12	FOUNTAIN	FD	3:29 AM	< 0.001	FLU	4:37 AM	< 0.001	0.0013	11:27PM
G6	13	SINK	FD	3:29 AM	0.005	FLU	4:38 AM	0.001	0.0043	11:29PM
G6	14	SINK	FD	3:30 AM	0.004	FLU	4:38 AM	0.001	0.0076	11:29PM
G6	15	SINK	FD	3:31 AM	0.002	FLU	4:39 AM	< 0.001	0.0027	11:29PM
G5A	16	SINK	FD	3:32 AM	0.003	FLU	4:41 AM	0.001	0.0031	11:30PM
D1		SINK	FD	3:35 AM	0.018*	FLU	4:44 AM	0.001		
D2	17	SINK	FD	3:37 AM	0.006	FLU	4:45 AM	0.001	0.0105	11:34PM
D10	17A	SINK	FD	4:49 AM	0.006	FLU	4:49 AM	0.004	0.0085	11:35PM
D12		SINK	FD	4:50 AM	0.004	FLU	4:50 AM	0.005		
D3	18	SINK	FD	3:38 AM	0.003	FLU	4:46 AM	0.002	0.0039	11:37PM
D9A	23	SINK	FD	3:46 AM	0.005	FLU	4:54 AM	0.002	0.003	11:40PM
D7	24	SINK	FD	3:47 AM	0.005	FLU	4:55 AM	0.001	0.0031	11:42PM
D6	25	FOUNTAIN	FD	3:48 AM	0.002	FLU	4:56 AM	0.005	0.0042	11:43PM
D6	26	SINK	FD	3:49 AM	2.87*	FLU	4:57 AM	0.015	0.0016	11:45PM
K1	33	FOUNTAIN	FD	3:56 AM	< 0.001	FLU	5:06 AM	< 0.001	< 0.0005	11:51PM
K1	33A	BF							< 0.0005	11:55PM
O5	34	SINK	FD	3:58 AM	0.012	FLU	5:08 AM	0.002	0.0063	11:55PM
O8A	35	SINK	FD	3:58 AM	0.004	FLU	5:11 AM	0.002	0.0049	11:56PM
O6A	37	SINK	FD	3:59 AM	0.033*	FLU	5:15 AM	0.01	0.0032	12:02AM
A10	42	SINK	FD	4:01 AM	0.003	FLU	5:18 AM	0.003	0.0015	12:06AM
A9	43	SINK	FD	6:43 AM	0.003	FLU	6:43 AM	0.002	0.0007	12:09AM
E13	50	SINK	FD	4:03 AM	0.007	FLU	5:20 AM	0.002	0.0077	12:16AM
E12	51	SINK	FD	4:04 AM	0.016*	FLU	5:21 AM	0.002	0.0054	12:17AM
E10	52	SINK	FD	4:04 AM	0.009	FLU	5:22 AM	0.002	0.0097	12:18AM
E10	53	SINK	FD	4:04 AM	0.035*	FLU	5:23 AM	0.001	0.0061	12:18AM
E10	54	SINK	FD	4:05 AM	0.012	FLU	5:23 AM	0.002	0.0081	12:18AM
EO	55	FOUNTAIN	FD	4:06 AM	< 0.001	FLU	5:24 AM	0.001	0.0088	12:21AM
E9	56	SINK	FD	4:06 AM	0.115*	FLU	5:26 AM	0.006	0.0014	12:23AM
E9	57	SINK	FD	4:07 AM	0.263*	FLU	5:27 AM	0.004	0.0013	12:23AM

E9	58	SINK	FD	4:07 AM		<u>0.073*</u>		FLU	5:27 AM		0.003
E9	59	SINK	FD	4:08 AM		<u>0.109*</u>		FLU	5:28 AM		0.005
E3	60	SINK	FD	4:08 AM		0.005		FLU	5:30 AM		0.003
E3	61	SINK	FD	4:09 AM		0.004		FLU	5:30 AM		0.005
E5	62	SINK	FD	4:10 AM		<u>0.024*</u>		FLU	5:32 AM		0.002
B8	67	SINK	FD	4:12 AM		0.003		FLU	5:34 AM		0.002
B8	68	SINK	FD	4:12 AM		0.003		FLU	5:35 AM		0.002
ENTRY POINT	72							FLU	5:55 AM		< 0.001

	0.0014	12:24AM
	0.0024	12:24AM
	0.0028	12:28AM
	0.0036	12:28AM
	<u>0.0195</u>	12:30AM
	0.0016	12:34AM



CLIENT NOTIFICATION MCL / AL Exceedance

Sent
JODS 8/5

7/28/2021 3:37:55 PM

Sample Delivery Group: GC180805

Location Code: BWWS

Project: KLSD MEADOW POND ELEM

Phoenix ID	Client Id	Matrix	Rush	Parameter	Result	Units	Analysis Date	MCL	AL
CI80844	SK #62 Art bath	DW		Lead	0.0195	mg/L	07/27/21 16:35		0.015

MPES = 1 SINK
FAILURE

40 TESTS

Contact: bwws, Jason

Date: 7/28/2021 3:37:46 PM

Comments: emailed

Maximum Contaminant Level (MCL): The highest level of a contaminant that is allowed in drinking water. MCLs are enforceable standards.
Action Level (AL): The concentration of a contaminant which, if exceeded, triggers treatment or other requirements.



Thursday, August 05, 2021

Attn: Mr. Bob Woodstead
Better Water Well Systems
348 Smith Ridge Rd
South Salem, NY 10590

Project ID: KLSD MEADOW POND ELEM
SDG ID: GCI80805
Sample ID#s: CI80805 - CI80847

This laboratory is in compliance with the NELAC requirements of procedures used except where indicated.

This report contains results for the parameters tested, under the sampling conditions described on the Chain Of Custody, as received by the laboratory. This report is incomplete unless all pages indicated in the pagination at the bottom of the page are included.

A scanned version of the COC form accompanies the analytical report and is an exact duplicate of the original.

If you are the client above and have any questions concerning this testing, please do not hesitate to contact Phoenix Client Services at ext.200. The contents of this report cannot be discussed with anyone other than the client listed above without their written consent.

Sincerely yours,

Phyllis Shiller
Laboratory Director

NELAC - #NY11301
CT Lab Registration #PH-0618
MA Lab Registration #M-CT007
ME Lab Registration #CT-007
NH Lab Registration #213693-A,B

NJ Lab Registration #CT-003
NY Lab Registration #11301
PA Lab Registration #68-03530
RI Lab Registration #63
UT Lab Registration #CT00007
VT Lab Registration #VT11301



Environmental Laboratories, Inc.
587 East Middle Turnpike, P.O.Box 370, Manchester, CT 06045



Analysis Report

August 05, 2021

FOR: Attn: Mr. Bob Woodstead
Better Water Well Systems
348 Smith Ridge Rd
South Salem, NY 10590

Sample Information

Matrix: DRINKING WATER
Location Code: BWWS
Rush Request: Standard
P.O.#:

Custody Information

Collected by:
Received by: CP
Analyzed by: see "By" below

Date Time

07/22/21 11:14
07/23/21 17:00

Laboratory Data

SDG ID: GCI80805
Phoenix ID: CI80805

Project ID: KLSD MEADOW POND ELEM
Client ID: SK #1

Parameter	Result	RL/ PQL	DIL	Units	AL	MCL	MCLG	Date/Time	By	Reference
Lead	0.0138	0.0005	2	mg/L	0.015			07/30/21	CPP	E200.8
Total Metal Digestion	Completed							07/23/21	BVAG	E200.8

RL/PQL=Minimum Reportable Level DW MCL=Maximum Potability Limit Sec Goal=Recommended Potability Limit NA=Not Applicable

For further interpretation or recommendations on treatment, please contact your local or state health department. Please see last page for additional information.

Phyllis Shiller, Lab Director
August 05, 2021



Environmental Laboratories, Inc.
587 East Middle Turnpike, P.O.Box 370, Manchester, CT 06045



Analysis Report

August 05, 2021

FOR: Attn: Mr. Bob Woodstead
Better Water Well Systems
348 Smith Ridge Rd
South Salem, NY 10590

Sample Information

Matrix: DRINKING WATER
Location Code: BWWS
Rush Request: Standard
P.O.#:

Custody Information

Collected by:
Received by: CP
Analyzed by: see "By" below

Date

Time

07/22/21 11:18
07/23/21 17:00

Laboratory Data

SDG ID: GC180805
Phoenix ID: C180806

Project ID: KLSD MEADOW POND ELEM
Client ID: SK #2

Parameter	Result	RL/ PQL	DIL	Units	AL	MCL	MCLG	Date/Time	By	Reference
Lead	0.0108	0.0005	2	mg/L	0.015			07/30/21	CPP	E200.8
Total Metal Digestion	Completed							07/23/21	B\AG	E200.8

RL/PQL=Minimum Reportable Level DW MCL=Maximum Potability Limit Sec Goal=Recommended Potability Limit NA=Not Applicable

For further interpretation or recommendations on treatment, please contact your local or state health department. Please see last page for additional information.

Phyllis Shiller, Lab Director
August 05, 2021



Environmental Laboratories, Inc.
587 East Middle Turnpike, P.O.Box 370, Manchester, CT 06045



Analysis Report

August 05, 2021

FOR: Attn: Mr. Bob Woodstead
Better Water Well Systems
348 Smith Ridge Rd
South Salem, NY 10590

Sample Information

Matrix: DRINKING WATER
Location Code: BWWS
Rush Request: Standard
P.O.#:

Custody Information

Collected by:
Received by: CP
Analyzed by: see "By" below

Date

Time

07/22/21 11:19
07/23/21 17:00

Laboratory Data

SDG ID: GC180805
Phoenix ID: C180807

Project ID: KLSD MEADOW POND ELEM
Client ID: SK #3

Parameter	Result	RL/ PQL	DIL	Units	AL	MCL	MCLG	Date/Time	By	Reference
Lead	0.0048	0.0005	2	mg/L	0.015			07/30/21	CPP	E200.8
Total Metal Digestion	Completed							07/23/21	BIAG	E200.8

RL/PQL=Minimum Reportable Level DW MCL=Maximum Potability Limit Sec Goal=Recommended Potability Limit NA=Not Applicable

For further interpretation or recommendations on treatment, please contact your local or state health department. Please see last page for additional information.

Phyllis Shiller, Lab Director
August 05, 2021



Environmental Laboratories, Inc.
587 East Middle Turnpike, P.O.Box 370, Manchester, CT 06045



Analysis Report

August 05, 2021

FOR: Attn: Mr. Bob Woodstead
Better Water Well Systems
348 Smith Ridge Rd
South Salem, NY 10590

Sample Information

Matrix: DRINKING WATER
Location Code: BWWS
Rush Request: Standard
P.O.#:

Custody Information

Collected by:
Received by: CP
Analyzed by: see "By" below

Date

07/22/21
07/23/21

Time

11:20
17:00

Laboratory Data

SDG ID: GCI80805
Phoenix ID: CI80808

Project ID: KLSD MEADOW POND ELEM
Client ID: SK #4

Parameter	Result	RL/ PQL	DIL	Units	AL	MCL	MCLG	Date/Time	By	Reference
Lead	0.0054	0.0005	2	mg/L	0.015			07/30/21	CPP	E200.8
Total Metal Digestion	Completed							07/23/21	BIAG	E200.8

RL/PQL=Minimum Reportable Level DW MCL=Maximum Potability Limit Sec Goal=Recommended Potability Limit NA=Not Applicable

For further interpretation or recommendations on treatment, please contact your local or state health department. Please see last page for additional information.

Phyllis Shiller, Lab Director
August 05, 2021



Environmental Laboratories, Inc.
587 East Middle Turnpike, P.O.Box 370, Manchester, CT 06045



Analysis Report

August 05, 2021

FOR: Attn: Mr. Bob Woodstead
Better Water Well Systems
348 Smith Ridge Rd
South Salem, NY 10590

Sample Information

Matrix: DRINKING WATER
Location Code: BWWS
Rush Request: Standard
P.O.#:

Custody Information

Collected by:
Received by: CP
Analyzed by: see "By" below

Date

07/22/21
07/23/21

Time

11:21
17:00

Laboratory Data

SDG ID: GC180805
Phoenix ID: CI80809

Project ID: KLSD MEADOW POND ELEM
Client ID: SK #5

Parameter	Result	RL/ PQL	DIL	Units	AL	MCL	MCLG	Date/Time	By	Reference
Lead	0.0035	0.0005	2	mg/L	0.015			07/30/21	CPP	E200.8
Total Metal Digestion	Completed							07/23/21	BAG	E200.8

RL/PQL=Minimum Reportable Level DW MCL=Maximum Potability Limit Sec Goal=Recommended Potability Limit NA=Not Applicable

For further interpretation or recommendations on treatment, please contact your local or state health department. Please see last page for additional information.

Phyllis Shiller, Lab Director
August 05, 2021



Environmental Laboratories, Inc.
587 East Middle Turnpike, P.O.Box 370, Manchester, CT 06045



Analysis Report

August 05, 2021

FOR: Attn: Mr. Bob Woodstead
Better Water Well Systems
348 Smith Ridge Rd
South Salem, NY 10590

Sample Information

Matrix: DRINKING WATER
Location Code: BWWS
Rush Request: Standard
P.O.#:

Custody Information

Collected by:
Received by: CP
Analyzed by: see "By" below

Date Time

07/22/21 11:21
07/23/21 17:00

Laboratory Data

SDG ID: GC180805
Phoenix ID: CI80810

Project ID: KLSD MEADOW POND ELEM
Client ID: SK #6

Parameter	Result	RL/ PQL	DIL	Units	AL	MCL	MCLG	Date/Time	By	Reference
Lead	0.0057	0.0005	2	mg/L	0.015			07/30/21	CPP	E200.8
Total Metal Digestion	Completed							07/23/21	BLAG	E200.8

RL/PQL=Minimum Reportable Level DW MCL=Maximum Potability Limit Sec Goal=Recommended Potability Limit NA=Not Applicable

Phyllis Shiller, Lab Director
August 05, 2021

For further interpretation or recommendations on treatment, please contact your local or state health department. Please see last page for additional information.



Environmental Laboratories, Inc.
587 East Middle Turnpike, P.O.Box 370, Manchester, CT 06045



Analysis Report

August 05, 2021

FOR: Attn: Mr. Bob Woodstead
Better Water Well Systems
348 Smith Ridge Rd
South Salem, NY 10590

Sample Information

Matrix: DRINKING WATER
Location Code: BWWS
Rush Request: Standard
P.O.#:

Custody Information

Collected by:
Received by: CP
Analyzed by: see "By" below

Date

Time

07/22/21 11:22
07/23/21 17:00

Laboratory Data

SDG ID: GCI80805
Phoenix ID: CI80811

Project ID: KLSD MEADOW POND ELEM
Client ID: SK #7

Parameter	Result	RL/ PQL	DIL	Units	AL	MCL	MCLG	Date/Time	By	Reference
Lead	0.0067	0.0005	2	mg/L	0.015			07/30/21	CPP	E200.8
Total Metal Digestion	Completed							07/23/21	BLAG	E200.8

RL/PQL=Minimum Reportable Level DW MCL=Maximum Potability Limit Sec Goal=Recommended Potability Limit NA=Not Applicable

For further interpretation or recommendations on treatment, please contact your local or state health department. Please see last page for additional information.

Phyllis Shiller, Lab Director
August 05, 2021



Environmental Laboratories, Inc.
587 East Middle Turnpike, P.O.Box 370, Manchester, CT 06045



Analysis Report

August 05, 2021

FOR: Attn: Mr. Bob Woodstead
Better Water Well Systems
348 Smith Ridge Rd
South Salem, NY 10590

Sample Information

Matrix: DRINKING WATER
Location Code: BWWS
Rush Request: Standard
P.O.#:

Custody Information

Collected by:
Received by: CP
Analyzed by: see "By" below

<u>Date</u>	<u>Time</u>
07/22/21	11:25
07/23/21	17:00

Laboratory Data

SDG ID: GC180805
Phoenix ID: CI80812

Project ID: KLSD MEADOW POND ELEM
Client ID: SK #9

Parameter	Result	RL/ PQL	DIL	Units	AL	MCL	MCLG	Date/Time	By	Reference
Lead	0.0037	0.0005	2	mg/L	0.015			07/30/21	CPP	E200.8
Total Metal Digestion	Completed							07/23/21	BIAG	E200.8

RL/PQL=Minimum Reportable Level DW MCL=Maximum Potability Limit Sec Goal=Recommended Potability Limit NA=Not Applicable

For further interpretation or recommendations on treatment, please contact your local or state health department. Please see last page for additional information.

Phyllis Shiller, Lab Director
August 05, 2021



Environmental Laboratories, Inc.
587 East Middle Turnpike, P.O.Box 370, Manchester, CT 06045



Analysis Report

August 05, 2021

FOR: Attn: Mr. Bob Woodstead
Better Water Well Systems
348 Smith Ridge Rd
South Salem, NY 10590

Sample Information

Matrix: DRINKING WATER
Location Code: BWWS
Rush Request: Standard
P.O.#:

Custody Information

Collected by:
Received by: CP
Analyzed by: see "By" below

Date

07/22/21
07/23/21

Time

11:25
17:00

Laboratory Data

SDG ID: GC180805
Phoenix ID: CI80813

Project ID: KLSD MEADOW POND ELEM
Client ID: SK #10

Parameter	Result	RL/ PQL	DIL	Units	AL	MCL	MCLG	Date/Time	By	Reference
Lead	0.0023	0.0005	2	mg/L	0.015			07/30/21	CPP	E200.8
Total Metal Digestion	Completed							07/23/21	BLAG	E200.8

RL/PQL=Minimum Reportable Level DW MCL=Maximum Potability Limit Sec Goal=Recommended Potability Limit NA=Not Applicable

For further interpretation or recommendations on treatment, please contact your local or state health department. Please see last page for additional information.

Phyllis Shiller, Lab Director
August 05, 2021



Environmental Laboratories, Inc.
587 East Middle Turnpike, P.O.Box 370, Manchester, CT 06045



Analysis Report

August 05, 2021

FOR: Attn: Mr. Bob Woodstead
Better Water Well Systems
348 Smith Ridge Rd
South Salem, NY 10590

Sample Information

Matrix: DRINKING WATER
Location Code: BWWS
Rush Request: Standard
P.O.#:

Custody Information

Collected by:
Received by: CP
Analyzed by: see "By" below

Date

Time

07/22/21 11:25
07/23/21 17:00

Laboratory Data

SDG ID: GC180805
Phoenix ID: CI80814

Project ID: KLSD MEADOW POND ELEM
Client ID: SK #11

Parameter	Result	RL/ PQL	DIL	Units	AL	MCL	MCLG	Date/Time	By	Reference
Lead	0.0025	0.0005	2	mg/L	0.015			07/30/21	CPP	E200.8
Total Metal Digestion	Completed							07/23/21	BLAG	E200.8

RL/PQL=Minimum Reportable Level DW MCL=Maximum Potability Limit Sec Goal=Recommended Potability Limit NA=Not Applicable

Phyllis Shiller, Lab Director
August 05, 2021

For further interpretation or recommendations on treatment, please contact your local or state health department. Please see last page for additional information.



Environmental Laboratories, Inc.
587 East Middle Turnpike, P.O.Box 370, Manchester, CT 06045



Analysis Report

August 05, 2021

FOR: Attn: Mr. Bob Woodstead
Better Water Well Systems
348 Smith Ridge Rd
South Salem, NY 10590

Sample Information

Matrix: DRINKING WATER
Location Code: BWWS
Rush Request: Standard
P.O.#:

Custody Information

Collected by:
Received by: CP
Analyzed by: see "By" below

Date

Time

07/22/21 11:27
07/23/21 17:00

Laboratory Data

SDG ID: GCI80805
Phoenix ID: CI80815

Project ID: KLSD MEADOW POND ELEM
Client ID: F+N #12

Parameter	Result	RL/ PQL	DIL	Units	AL	MCL	MCLG	Date/Time	By	Reference
Lead	0.0013	0.0005	2	mg/L	0.015			07/30/21	CPP	E200.8
Total Metal Digestion	Completed							07/23/21	BLAG	E200.8

RL/PQL=Minimum Reportable Level DW MCL=Maximum Potability Limit Sec Goal=Recommended Potability Limit NA=Not Applicable

For further interpretation or recommendations on treatment, please contact your local or state health department. Please see last page for additional information.

Phyllis Shiller, Lab Director
August 05, 2021



Environmental Laboratories, Inc.
587 East Middle Turnpike, P.O.Box 370, Manchester, CT 06045



Analysis Report

August 05, 2021

FOR: Attn: Mr. Bob Woodstead
Better Water Well Systems
348 Smith Ridge Rd
South Salem, NY 10590

Sample Information

Matrix: DRINKING WATER
Location Code: BWWS
Rush Request: Standard
P.O.#:

Custody Information

Collected by:
Received by: CP
Analyzed by: see "By" below

Date

Time

07/22/21 11:29
07/23/21 17:00

Laboratory Data

SDG ID: GC180805
Phoenix ID: CI80816

Project ID: KLSD MEADOW POND ELEM
Client ID: SK #13

Parameter	Result	RL/ PQL	DIL	Units	AL	MCL	MCLG	Date/Time	By	Reference
Lead	0.0043	0.0005	2	mg/L	0.015			07/30/21	CPP	E200.8
Total Metal Digestion	Completed							07/23/21	BVAG	E200.8

RL/PQL=Minimum Reportable Level DW MCL=Maximum Potability Limit Sec Goal=Recommended Potability Limit NA=Not Applicable

Phyllis Shiller, Lab Director
August 05, 2021

For further interpretation or recommendations on treatment, please contact your local or state health department. Please see last page for additional information.



Environmental Laboratories, Inc.
587 East Middle Turnpike, P.O.Box 370, Manchester, CT 06045



Analysis Report

August 05, 2021

FOR: Attn: Mr. Bob Woodstead
Better Water Well Systems
348 Smith Ridge Rd
South Salem, NY 10590

Sample Information

Matrix: DRINKING WATER
Location Code: BWWS
Rush Request: Standard
P.O.#:

Custody Information

Collected by:
Received by: CP
Analyzed by: see "By" below

Date

Time

07/22/21 11:29
07/23/21 17:00

Laboratory Data

SDG ID: GC180805
Phoenix ID: CI80817

Project ID: KLSD MEADOW POND ELEM
Client ID: SK #14

Parameter	Result	RL/ PQL	DIL	Units	AL	MCL	MCLG	Date/Time	By	Reference
Lead	0.0076	0.0005	2	mg/L	0.015			07/30/21	CPP	E200.8
Total Metal Digestion	Completed							07/23/21	BVAG	E200.8

RL/PQL=Minimum Reportable Level DW MCL=Maximum Potability Limit Sec Goal=Recommended Potability Limit NA=Not Applicable

For further interpretation or recommendations on treatment, please contact your local or state health department. Please see last page for additional information.

Phyllis Shiller, Lab Director
August 05, 2021



Environmental Laboratories, Inc.
587 East Middle Turnpike, P.O.Box 370, Manchester, CT 06045



Analysis Report

August 05, 2021

FOR: Attn: Mr. Bob Woodstead
Better Water Well Systems
348 Smith Ridge Rd
South Salem, NY 10590

Sample Information

Matrix: DRINKING WATER
Location Code: BWWS
Rush Request: Standard
P.O.#:

Custody Information

Collected by:
Received by: CP
Analyzed by: see "By" below

Date

Time

07/22/21 11:29
07/23/21 17:00

Laboratory Data

SDG ID: GCI80805
Phoenix ID: CI80818

Project ID: KLSD MEADOW POND ELEM
Client ID: SK #15

Parameter	Result	RL/ PQL	DIL	Units	AL	MCL	MCLG	Date/Time	By	Reference
Lead	0.0027	0.0005	2	mg/L	0.015			07/30/21	CPP	E200.8
Total Metal Digestion	Completed							07/23/21	BLAG	E200.8

RL/PQL=Minimum Reportable Level DW MCL=Maximum Potability Limit Sec Goal=Recommended Potability Limit NA=Not Applicable

Phyllis Shiller, Lab Director
August 05, 2021

For further interpretation or recommendations on treatment, please contact your local or state health department. Please see last page for additional information.



Environmental Laboratories, Inc.
587 East Middle Turnpike, P.O.Box 370, Manchester, CT 06045



Analysis Report

August 05, 2021

FOR: Attn: Mr. Bob Woodstead
Better Water Well Systems
348 Smith Ridge Rd
South Salem, NY 10590

Sample Information

Matrix: DRINKING WATER
Location Code: BWWS
Rush Request: Standard
P.O.#:

Custody Information

Collected by:
Received by: CP
Analyzed by: see "By" below

Date

Time

07/22/21 11:30
07/23/21 17:00

Laboratory Data

SDG ID: GC180805
Phoenix ID: C180819

Project ID: KLSD MEADOW POND ELEM
Client ID: SK #16

Parameter	Result	RL/ PQL	DIL	Units	AL	MCL	MCLG	Date/Time	By	Reference
Lead	0.0031	0.0005	2	mg/L	0.015			07/30/21	CPP	E200.8
Total Metal Digestion	Completed							07/23/21	BVAG	E200.8

RL/PQL=Minimum Reportable Level DW MCL=Maximum Potability Limit Sec Goal=Recommended Potability Limit NA=Not Applicable

Phyllis Shiller, Lab Director
August 05, 2021

For further interpretation or recommendations on treatment, please contact your local or state health department. Please see last page for additional information.



Environmental Laboratories, Inc.
587 East Middle Turnpike, P.O.Box 370, Manchester, CT 06045



Analysis Report

August 05, 2021

FOR: Attn: Mr. Bob Woodstead
Better Water Well Systems
348 Smith Ridge Rd
South Salem, NY 10590

Sample Information

Matrix: DRINKING WATER
Location Code: BWWS
Rush Request: Standard
P.O.#:

Custody Information

Collected by:
Received by: CP
Analyzed by: see "By" below

Date

Time

07/22/21 11:34
07/23/21 17:00

Laboratory Data

SDG ID: GCI80805
Phoenix ID: CI80820

Project ID: KLSD MEADOW POND ELEM
Client ID: SK #17

Parameter	Result	RL/ PQL	DIL	Units	AL	MCL	MCLG	Date/Time	By	Reference
Lead	0.0105	0.0005	2	mg/L	0.015			07/30/21	CPP	E200.8
Total Metal Digestion	Completed							07/23/21	BIAG	E200.8

RL/PQL=Minimum Reportable Level DW MCL=Maximum Potability Limit Sec Goal=Recommended Potability Limit NA=Not Applicable

For further interpretation or recommendations on treatment, please contact your local or state health department. Please see last page for additional information.

Phyllis Shiller, Lab Director
August 05, 2021



Environmental Laboratories, Inc.
587 East Middle Turnpike, P.O.Box 370, Manchester, CT 06045



Analysis Report

August 05, 2021

FOR: Attn: Mr. Bob Woodstead
Better Water Well Systems
348 Smith Ridge Rd
South Salem, NY 10590

Sample Information

Matrix: DRINKING WATER
Location Code: BWWS
Rush Request: Standard
P.O.#:

Custody Information

Collected by:
Received by: CP
Analyzed by: see "By" below

Date

Time

07/22/21 11:35
07/23/21 17:00

Laboratory Data

SDG ID: GC180805
Phoenix ID: C180821

Project ID: KLSD MEADOW POND ELEM
Client ID: SK #17A

Parameter	Result	RL/ PQL	DIL	Units	AL	MCL	MCLG	Date/Time	By	Reference
Lead	0.0085	0.0005	2	mg/L	0.015			07/30/21	CPP	E200.8
Total Metal Digestion	Completed							07/23/21	BLAG	E200.8

RL/PQL=Minimum Reportable Level DW MCL=Maximum Potability Limit Sec Goal=Recommended Potability Limit NA=Not Applicable

For further interpretation or recommendations on treatment, please contact your local or state health department. Please see last page for additional information.

Phyllis Shiller, Lab Director
August 05, 2021



Environmental Laboratories, Inc.
587 East Middle Turnpike, P.O.Box 370, Manchester, CT 06045



Analysis Report

August 05, 2021

FOR: Attn: Mr. Bob Woodstead
Better Water Well Systems
348 Smith Ridge Rd
South Salem, NY 10590

Sample Information

Matrix: DRINKING WATER
Location Code: BWWS
Rush Request: Standard
P.O.#:

Custody Information

Collected by:
Received by: CP
Analyzed by: see "By" below

Date

07/22/21
07/23/21

Time

11:37
17:00

Laboratory Data

SDG ID: GC180805
Phoenix ID: CI80822

Project ID: KLSD MEADOW POND ELEM
Client ID: SK #18

Parameter	Result	RL/ PQL	DIL	Units	AL	MCL	MCLG	Date/Time	By	Reference
Lead	0.0039	0.0005	2	mg/L	0.015			07/30/21	CPP	E200.8
Total Metal Digestion	Completed							07/23/21	B\AG	E200.8

RL/PQL=Minimum Reportable Level DW MCL=Maximum Potability Limit Sec Goal=Recommended Potability Limit NA=Not Applicable

For further interpretation or recommendations on treatment, please contact your local or state health department. Please see last page for additional information.

Phyllis Shiller, Lab Director
August 05, 2021



Environmental Laboratories, Inc.
587 East Middle Turnpike, P.O.Box 370, Manchester, CT 06045



Analysis Report

August 05, 2021

FOR: Attn: Mr. Bob Woodstead
Better Water Well Systems
348 Smith Ridge Rd
South Salem, NY 10590

Sample Information

Matrix: DRINKING WATER
Location Code: BWWS
Rush Request: Standard
P.O.#:

Custody Information

Collected by:
Received by: CP
Analyzed by: see "By" below

Date

Time

07/22/21 11:40
07/23/21 17:00

Laboratory Data

SDG ID: GC180805
Phoenix ID: CI80823

Project ID: KLSD MEADOW POND ELEM
Client ID: SK #23

Parameter	Result	RL/ PQL	DIL	Units	AL	MCL	MCLG	Date/Time	By	Reference
Lead	0.0030	0.0005	2	mg/L	0.015			07/31/21	CPP	E200.8
Total Metal Digestion	Completed							07/23/21	BLAG	E200.8

RL/PQL=Minimum Reportable Level DW MCL=Maximum Potability Limit Sec Goal=Recommended Potability Limit NA=Not Applicable

Phyllis Shiller, Lab Director
August 05, 2021

For further interpretation or recommendations on treatment, please contact your local or state health department. Please see last page for additional information.



Environmental Laboratories, Inc.
587 East Middle Turnpike, P.O.Box 370, Manchester, CT 06045



Analysis Report

August 05, 2021

FOR: Attn: Mr. Bob Woodstead
Better Water Well Systems
348 Smith Ridge Rd
South Salem, NY 10590

Sample Information

Matrix: DRINKING WATER
Location Code: BWWS
Rush Request: Standard
P.O.#:

Custody Information

Collected by:
Received by: CP
Analyzed by: see "By" below

Date

07/22/21
07/23/21

Time

11:42
17:00

Laboratory Data

SDG ID: GC180805
Phoenix ID: CI80824

Project ID: KLSD MEADOW POND ELEM
Client ID: SK #24

Parameter	Result	RL/ PQL	DIL	Units	AL	MCL	MCLG	Date/Time	By	Reference
Lead	0.0031	0.0005	2	mg/L	0.015			07/31/21	CPP	E200.8
Total Metal Digestion	Completed							07/23/21	BIAG	E200.8

RL/PQL=Minimum Reportable Level DW MCL=Maximum Potability Limit Sec Goal=Recommended Potability Limit NA=Not Applicable

For further interpretation or recommendations on treatment, please contact your local or state health department. Please see last page for additional information.

Phyllis Shiller, Lab Director
August 05, 2021



Environmental Laboratories, Inc.
587 East Middle Turnpike, P.O.Box 370, Manchester, CT 06045



Analysis Report

August 05, 2021

FOR: Attn: Mr. Bob Woodstead
Better Water Well Systems
348 Smith Ridge Rd
South Salem, NY 10590

Sample Information

Matrix: DRINKING WATER
Location Code: BWWS
Rush Request: Standard
P.O.#:

Custody Information

Collected by:
Received by: CP
Analyzed by: see "By" below

Date

07/22/21
07/23/21

Time

11:43
17:00

Laboratory Data

SDG ID: GC180805
Phoenix ID: C180825

Project ID: KLSD MEADOW POND ELEM
Client ID: F+N #25

Parameter	Result	RL/ PQL	DIL	Units	AL	MCL	MCLG	Date/Time	By	Reference
Lead	0.0042	0.0005	2	mg/L	0.015			07/31/21	CPP	E200.8
Total Metal Digestion	Completed							07/23/21	BIAG	E200.8

RL/PQL=Minimum Reportable Level DW MCL=Maximum Potability Limit Sec Goal=Recommended Potability Limit NA=Not Applicable

Phyllis Shiller, Lab Director
August 05, 2021

For further interpretation or recommendations on treatment, please contact your local or state health department. Please see last page for additional information.



Environmental Laboratories, Inc.
587 East Middle Turnpike, P.O.Box 370, Manchester, CT 06045



Analysis Report

August 05, 2021

FOR: Attn: Mr. Bob Woodstead
Better Water Well Systems
348 Smith Ridge Rd
South Salem, NY 10590

Sample Information

Matrix: DRINKING WATER
Location Code: BWWS
Rush Request: Standard
P.O.#:

Custody Information

Collected by:
Received by: CP
Analyzed by: see "By" below

Date Time

07/22/21 11:45
07/23/21 17:00

Laboratory Data

SDG ID: GC180805
Phoenix ID: C180826

Project ID: KLSD MEADOW POND ELEM
Client ID: SK #26

Parameter	Result	RL/ PQL	DIL	Units	AL	MCL	MCLG	Date/Time	By	Reference
Lead	0.0016	0.0005	2	mg/L	0.015			07/31/21	CPP	E200.8
Total Metal Digestion	Completed							07/23/21	B\AG	E200.8

RL/PQL=Minimum Reportable Level DW MCL=Maximum Potability Limit Sec Goal=Recommended Potability Limit NA=Not Applicable

Phyllis Shiller, Lab Director
August 05, 2021

For further interpretation or recommendations on treatment, please contact your local or state health department. Please see last page for additional information.



Environmental Laboratories, Inc.
587 East Middle Turnpike, P.O.Box 370, Manchester, CT 06045



Analysis Report

August 05, 2021

FOR: Attn: Mr. Bob Woodstead
Better Water Well Systems
348 Smith Ridge Rd
South Salem, NY 10590

Sample Information

Matrix: DRINKING WATER
Location Code: BWWS
Rush Request: Standard
P.O.#:

Custody Information

Collected by:
Received by: CP
Analyzed by: see "By" below

Date

07/22/21
07/23/21

Time

11:51
17:00

Laboratory Data

SDG ID: GC180805
Phoenix ID: CI80827

Project ID: KLSD MEADOW POND ELEM
Client ID: F+N #33

Parameter	Result	RL/ PQL	DIL	Units	AL	MCL	MCLG	Date/Time	By	Reference
Lead	< 0.0005	0.0005	2	mg/L	0.015			07/31/21	CPP	E200.8
Total Metal Digestion	Completed							07/23/21	B\AG	E200.8

RL/PQL=Minimum Reportable Level DW MCL=Maximum Potability Limit Sec Goal=Recommended Potability Limit NA=Not Applicable

For further interpretation or recommendations on treatment, please contact your local or state health department. Please see last page for additional information.

Phyllis Shiller, Lab Director
August 05, 2021



Environmental Laboratories, Inc.
587 East Middle Turnpike, P.O.Box 370, Manchester, CT 06045



Analysis Report

August 05, 2021

FOR: Attn: Mr. Bob Woodstead
Better Water Well Systems
348 Smith Ridge Rd
South Salem, NY 10590

Sample Information

Matrix: DRINKING WATER
Location Code: BWWS
Rush Request: Standard
P.O.#:

Custody Information

Collected by:
Received by: CP
Analyzed by: see "By" below

Date

07/22/21
07/23/21

Time

11:55
17:00

Laboratory Data

SDG ID: GCI80805
Phoenix ID: CI80846

Project ID: KLSD MEADOW POND ELEM
Client ID: BF #33A

Parameter	Result	RL/ PQL	DIL	Units	AL	MCL	MCLG	Date/Time	By	Reference
Lead	< 0.0005	0.0005	2	mg/L	0.015			07/27/21	CPP	E200.8
Total Metal Digestion	Completed							07/26/21	BLAG/E	E200.8

RL/PQL=Minimum Reportable Level DW MCL=Maximum Potability Limit Sec Goal=Recommended Potability Limit NA=Not Applicable

Phyllis Shiller, Lab Director
August 05, 2021

For further interpretation or recommendations on treatment, please contact your local or state health department. Please see last page for additional information.



Environmental Laboratories, Inc.
587 East Middle Turnpike, P.O.Box 370, Manchester, CT 06045



Analysis Report

August 05, 2021

FOR: Attn: Mr. Bob Woodstead
Better Water Well Systems
348 Smith Ridge Rd
South Salem, NY 10590

Sample Information

Matrix: DRINKING WATER
Location Code: BWWS
Rush Request: Standard
P.O.#:

Custody Information

Collected by:
Received by: CP
Analyzed by: see "By" below

Date Time

07/22/21 11:55
07/23/21 17:00

Laboratory Data

SDG ID: GC180805
Phoenix ID: CI80828

Project ID: KLSD MEADOW POND ELEM
Client ID: SK #34

Parameter	Result	RL/ PQL	DIL	Units	AL	MCL	MCLG	Date/Time	By	Reference
Lead	0.0063	0.0005	2	mg/L	0.015			07/31/21	CPP	E200.8
Total Metal Digestion	Completed							07/23/21	BLAG	E200.8

RL/PQL=Minimum Reportable Level DW MCL=Maximum Potability Limit Sec Goal=Recommended Potability Limit NA=Not Applicable

Phyllis Shiller, Lab Director
August 05, 2021

For further interpretation or recommendations on treatment, please contact your local or state health department. Please see last page for additional information.



Environmental Laboratories, Inc.
587 East Middle Turnpike, P.O.Box 370, Manchester, CT 06045



Analysis Report

August 05, 2021

FOR: Attn: Mr. Bob Woodstead
Better Water Well Systems
348 Smith Ridge Rd
South Salem, NY 10590

Sample Information

Matrix: DRINKING WATER
Location Code: BWWS
Rush Request: Standard
P.O.#:

Custody Information

Collected by:
Received by: CP
Analyzed by: see "By" below

Date

07/22/21
07/23/21

Time

11:56
17:00

Laboratory Data

SDG ID: GC180805
Phoenix ID: C180829

Project ID: KLSD MEADOW POND ELEM
Client ID: SK #35

Parameter	Result	RL/ PQL	DIL	Units	AL	MCL	MCLG	Date/Time	By	Reference
Lead	0.0049	0.0005	2	mg/L	0.015			07/31/21	CPP	E200.8
Total Metal Digestion	Completed							07/23/21	BIAG	E200.8

RL/PQL=Minimum Reportable Level DW MCL=Maximum Potability Limit Sec Goal=Recommended Potability Limit NA=Not Applicable

Phyllis Shiller, Lab Director
August 05, 2021

For further interpretation or recommendations on treatment, please contact your local or state health department. Please see last page for additional information.



Environmental Laboratories, Inc.
587 East Middle Turnpike, P.O.Box 370, Manchester, CT 06045



Analysis Report

August 05, 2021

FOR: Attn: Mr. Bob Woodstead
Better Water Well Systems
348 Smith Ridge Rd
South Salem, NY 10590

Sample Information

Matrix: DRINKING WATER
Location Code: BWWS
Rush Request: Standard
P.O.#:

Custody Information

Collected by:
Received by: CP
Analyzed by: see "By" below

Date

07/23/21
07/23/21

Time

12:02
17:00

Laboratory Data

SDG ID: GC180805
Phoenix ID: C180830

Project ID: KLSD MEADOW POND ELEM
Client ID: SK #37

Parameter	Result	RL/ PQL	DIL	Units	AL	MCL	MCLG	Date/Time	By	Reference
Lead	0.0032	0.0005	2	mg/L	0.015			07/31/21	CPP	E200.8
Total Metal Digestion	Completed							07/23/21	BLAG	E200.8

RL/PQL=Minimum Reportable Level DW MCL=Maximum Potability Limit Sec Goal=Recommended Potability Limit NA=Not Applicable

Phyllis Shiller, Lab Director
August 05, 2021

For further interpretation or recommendations on treatment, please contact your local or state health department. Please see last page for additional information.



Environmental Laboratories, Inc.
587 East Middle Turnpike, P.O.Box 370, Manchester, CT 06045



Analysis Report

August 05, 2021

FOR: Attn: Mr. Bob Woodstead
Better Water Well Systems
348 Smith Ridge Rd
South Salem, NY 10590

Sample Information

Matrix: DRINKING WATER
Location Code: BWWS
Rush Request: Standard
P.O.#:

Custody Information

Collected by:
Received by: CP
Analyzed by: see "By" below

Date

07/23/21
07/23/21

Time

12:06
17:00

Laboratory Data

SDG ID: GC180805
Phoenix ID: CI80831

Project ID: KLSD MEADOW POND ELEM
Client ID: SK #42

Parameter	Result	RL/ PQL	DIL	Units	AL	MCL	MCLG	Date/Time	By	Reference
Lead	0.0015	0.0005	2	mg/L	0.015			07/31/21	CPP	E200.8
Total Metal Digestion	Completed							07/23/21	BIAG	E200.8

RL/PQL=Minimum Reportable Level DW MCL=Maximum Potability Limit Sec Goal=Recommended Potability Limit NA=Not Applicable

Phyllis Shiller, Lab Director
August 05, 2021

For further interpretation or recommendations on treatment, please contact your local or state health department. Please see last page for additional information.



Environmental Laboratories, Inc.
587 East Middle Turnpike, P.O.Box 370, Manchester, CT 06045



Analysis Report

August 05, 2021

FOR: Attn: Mr. Bob Woodstead
Better Water Well Systems
348 Smith Ridge Rd
South Salem, NY 10590

Sample Information

Matrix: DRINKING WATER
Location Code: BWWS
Rush Request: Standard
P.O.#:

Custody Information

Collected by:
Received by: CP
Analyzed by: see "By" below

Date

07/23/21
07/23/21

Time

12:09
17:00

Laboratory Data

SDG ID: GC180805
Phoenix ID: C180847

Project ID: KLSD MEADOW POND ELEM
Client ID: SK #43

Parameter	Result	RL/ PQL	DIL	Units	AL	MCL	MCLG	Date/Time	By	Reference
Lead	0.0007	0.0005	2	mg/L	0.015			08/05/21	CPP	E200.8
Total Metal Digestion	Completed							07/26/21	MR/AG/E	E200.8

RL/PQL=Minimum Reportable Level DW MCL=Maximum Potability Limit Sec Goal=Recommended Potability Limit NA=Not Applicable

For further interpretation or recommendations on treatment, please contact your local or state health department. Please see last page for additional information.

Phyllis Shiller, Lab Director
August 05, 2021



Environmental Laboratories, Inc.
587 East Middle Turnpike, P.O.Box 370, Manchester, CT 06045



Analysis Report

August 05, 2021

FOR: Attn: Mr. Bob Woodstead
Better Water Well Systems
348 Smith Ridge Rd
South Salem, NY 10590

Sample Information

Matrix: DRINKING WATER
Location Code: BWWS
Rush Request: Standard
P.O.#:

Custody Information

Collected by:
Received by: CP
Analyzed by: see "By" below

Date

07/23/21
07/23/21

Time

12:16
17:00

Laboratory Data

SDG ID: GC180805
Phoenix ID: CI80832

Project ID: KLSD MEADOW POND ELEM
Client ID: SK #50

Parameter	Result	RL/ PQL	DIL	Units	AL	MCL	MCLG	Date/Time	By	Reference
Lead	0.0077	0.0005	2	mg/L	0.015			07/31/21	CPP	E200.8
Total Metal Digestion	Completed							07/23/21	BIAG	E200.8

RL/PQL=Minimum Reportable Level DW MCL=Maximum Potability Limit Sec Goal=Recommended Potability Limit NA=Not Applicable

For further interpretation or recommendations on treatment, please contact your local or state health department. Please see last page for additional information.

Phyllis Shiller, Lab Director
August 05, 2021



Environmental Laboratories, Inc.
587 East Middle Turnpike, P.O.Box 370, Manchester, CT 06045



Analysis Report

August 05, 2021

FOR: Attn: Mr. Bob Woodstead
Better Water Well Systems
348 Smith Ridge Rd
South Salem, NY 10590

Sample Information

Matrix: DRINKING WATER
Location Code: BWWS
Rush Request: Standard
P.O.#:

Custody Information

Collected by:
Received by: CP
Analyzed by: see "By" below

Date

07/23/21
07/23/21

Time

12:17
17:00

Laboratory Data

SDG ID: GC180805
Phoenix ID: CI80833

Project ID: KLSD MEADOW POND ELEM
Client ID: SK #51

Parameter	Result	RL/ PQL	DIL	Units	AL	MCL	MCLG	Date/Time	By	Reference
Lead	0.0054	0.0005	2	mg/L	0.015			07/31/21	CPP	E200.8
Total Metal Digestion	Completed							07/23/21	B\AG	E200.8

RL/PQL=Minimum Reportable Level DW MCL=Maximum Potability Limit Sec Goal=Recommended Potability Limit NA=Not Applicable

For further interpretation or recommendations on treatment, please contact your local or state health department. Please see last page for additional information.

Phyllis Shiller, Lab Director
August 05, 2021



Environmental Laboratories, Inc.
587 East Middle Turnpike, P.O.Box 370, Manchester, CT 06045



Analysis Report

August 05, 2021

FOR: Attn: Mr. Bob Woodstead
Better Water Well Systems
348 Smith Ridge Rd
South Salem, NY 10590

Sample Information

Matrix: DRINKING WATER
Location Code: BWWS
Rush Request: Standard
P.O.#:

Custody Information

Collected by:
Received by: CP
Analyzed by: see "By" below

Date

07/23/21
07/23/21

Time

12:18
17:00

Laboratory Data

SDG ID: GC180805
Phoenix ID: CI80834

Project ID: KLSD MEADOW POND ELEM
Client ID: SK #52

Parameter	Result	RL/ PQL	DIL	Units	AL	MCL	MCLG	Date/Time	By	Reference
Lead	0.0097	0.0005	2	mg/L	0.015			07/31/21	CPP	E200.8
Total Metal Digestion	Completed							07/23/21	BLAG	E200.8

RL/PQL=Minimum Reportable Level DW MCL=Maximum Potability Limit Sec Goal=Recommended Potability Limit NA=Not Applicable

For further interpretation or recommendations on treatment, please contact your local or state health department. Please see last page for additional information.

Phyllis Shiller, Lab Director
August 05, 2021



Environmental Laboratories, Inc.
587 East Middle Turnpike, P.O.Box 370, Manchester, CT 06045



Analysis Report

August 05, 2021

FOR: Attn: Mr. Bob Woodstead
Better Water Well Systems
348 Smith Ridge Rd
South Salem, NY 10590

Sample Information

Matrix: DRINKING WATER
Location Code: BWWS
Rush Request: Standard
P.O.#:

Custody Information

Collected by:
Received by: CP
Analyzed by: see "By" below

Date

Time

07/23/21 12:18
07/23/21 17:00

Laboratory Data

SDG ID: GC180805
Phoenix ID: CI80835

Project ID: KLSD MEADOW POND ELEM
Client ID: SK #53

Parameter	Result	RL/ PQL	DIL	Units	AL	MCL	MCLG	Date/Time	By	Reference
Lead	0.0061	0.0005	2	mg/L	0.015			07/31/21	CPP	E200.8
Total Metal Digestion	Completed							07/23/21	BIAG	E200.8

RL/PQL=Minimum Reportable Level DW MCL=Maximum Potability Limit Sec Goal=Recommended Potability Limit NA=Not Applicable

Phyllis Shiller, Lab Director
August 05, 2021

For further interpretation or recommendations on treatment, please contact your local or state health department. Please see last page for additional information.



Environmental Laboratories, Inc.
587 East Middle Turnpike, P.O.Box 370, Manchester, CT 06045



Analysis Report

August 05, 2021

FOR: Attn: Mr. Bob Woodstead
Better Water Well Systems
348 Smith Ridge Rd
South Salem, NY 10590

Sample Information

Matrix: DRINKING WATER
Location Code: BWWS
Rush Request: Standard
P.O.#:

Custody Information

Collected by:
Received by: CP
Analyzed by: see "By" below

Date

07/23/21
07/23/21

Time

12:18
17:00

Laboratory Data

SDG ID: GCI80805
Phoenix ID: CI80836

Project ID: KLSD MEADOW POND ELEM
Client ID: SK #54

Parameter	Result	RL/ PQL	DIL	Units	AL	MCL	MCLG	Date/Time	By	Reference
Lead	0.0081	0.0005	2	mg/L	0.015			07/31/21	CPP	E200.8
Total Metal Digestion	Completed							07/23/21	BVAG	E200.8

RL/PQL=Minimum Reportable Level DW MCL=Maximum Potability Limit Sec Goal=Recommended Potability Limit NA=Not Applicable

Phyllis Shiller, Lab Director
August 05, 2021

For further interpretation or recommendations on treatment, please contact your local or state health department. Please see last page for additional information.



Environmental Laboratories, Inc.
587 East Middle Turnpike, P.O.Box 370, Manchester, CT 06045



Analysis Report

August 05, 2021

FOR: Attn: Mr. Bob Woodstead
Better Water Well Systems
348 Smith Ridge Rd
South Salem, NY 10590

Sample Information

Matrix: DRINKING WATER
Location Code: BWWS
Rush Request: Standard
P.O.#:

Custody Information

Collected by:
Received by: CP
Analyzed by: see "By" below

Date

07/23/21
07/23/21

Time

12:21
17:00

Laboratory Data

SDG ID: GC180805
Phoenix ID: C180837

Project ID: KLSD MEADOW POND ELEM
Client ID: F+N #55

Parameter	Result	RL/ PQL	DIL	Units	AL	MCL	MCLG	Date/Time	By	Reference
Lead	0.0088	0.0005	2	mg/L	0.015			07/31/21	CPP	E200.8
Total Metal Digestion	Completed							07/23/21	B/AG	E200.8

RL/PQL=Minimum Reportable Level DW MCL=Maximum Potability Limit Sec Goal=Recommended Potability Limit NA=Not Applicable

For further interpretation or recommendations on treatment, please contact your local or state health department. Please see last page for additional information.

Phyllis Shiller, Lab Director
August 05, 2021



Environmental Laboratories, Inc.
587 East Middle Turnpike, P.O.Box 370, Manchester, CT 06045



Analysis Report

August 05, 2021

FOR: Attn: Mr. Bob Woodstead
Better Water Well Systems
348 Smith Ridge Rd
South Salem, NY 10590

Sample Information

Matrix: DRINKING WATER
Location Code: BWWS
Rush Request: Standard
P.O.#:

Custody Information

Collected by:
Received by: CP
Analyzed by: see "By" below

Date

07/23/21
07/23/21

Time

12:23
17:00

Laboratory Data

SDG ID: GC180805
Phoenix ID: C180838

Project ID: KLSD MEADOW POND ELEM
Client ID: SK #56

Parameter	Result	RL/ PQL	DIL	Units	AL	MCL	MCLG	Date/Time	By	Reference
Lead	0.0014	0.0005	2	mg/L	0.015			07/31/21	CPP	E200.8
Total Metal Digestion	Completed							07/23/21	BIAG	E200.8

RL/PQL=Minimum Reportable Level DW MCL=Maximum Potability Limit Sec Goal=Recommended Potability Limit NA=Not Applicable

Phyllis Shiller, Lab Director
August 05, 2021

For further interpretation or recommendations on treatment, please contact your local or state health department. Please see last page for additional information.



Environmental Laboratories, Inc.
587 East Middle Turnpike, P.O.Box 370, Manchester, CT 06045



Analysis Report

August 05, 2021

FOR: Attn: Mr. Bob Woodstead
Better Water Well Systems
348 Smith Ridge Rd
South Salem, NY 10590

Sample Information

Matrix: DRINKING WATER
Location Code: BWWS
Rush Request: Standard
P.O.#:

Custody Information

Collected by:
Received by: CP
Analyzed by: see "By" below

Date

Time

07/23/21 12:23
07/23/21 17:00

Laboratory Data

SDG ID: GC180805
Phoenix ID: CI80839

Project ID: KLSD MEADOW POND ELEM
Client ID: SK #57

Parameter	Result	RL/ PQL	DIL	Units	AL	MCL	MCLG	Date/Time	By	Reference
Lead	0.0013	0.0005	2	mg/L	0.015			07/31/21	CPP	E200.8
Total Metal Digestion	Completed							07/23/21	BIAG	E200.8

RL/PQL=Minimum Reportable Level DW MCL=Maximum Potability Limit Sec Goal=Recommended Potability Limit NA=Not Applicable

Phyllis Shiller, Lab Director
August 05, 2021

For further interpretation or recommendations on treatment, please contact your local or state health department. Please see last page for additional information.



Environmental Laboratories, Inc.
587 East Middle Turnpike, P.O.Box 370, Manchester, CT 06045



Analysis Report

August 05, 2021

FOR: Attn: Mr. Bob Woodstead
Better Water Well Systems
348 Smith Ridge Rd
South Salem, NY 10590

Sample Information

Matrix: DRINKING WATER
Location Code: BWWS
Rush Request: Standard
P.O.#:

Custody Information

Collected by:
Received by: CP
Analyzed by: see "By" below

Date

07/23/21
07/23/21

Time

12:24
17:00

Laboratory Data

SDG ID: GCI80805
Phoenix ID: CI80840

Project ID: KLSD MEADOW POND ELEM
Client ID: SK #58

Parameter	Result	RL/ PQL	DIL	Units	AL	MCL	MCLG	Date/Time	By	Reference
Lead	0.0014	0.0005	2	mg/L	0.015			07/31/21	CPP	E200.8
Total Metal Digestion	Completed							07/23/21	BIAG	E200.8

RL/PQL=Minimum Reportable Level DW MCL=Maximum Potability Limit Sec Goal=Recommended Potability Limit NA=Not Applicable

Phyllis Shiller, Lab Director
August 05, 2021

For further interpretation or recommendations on treatment, please contact your local or state health department. Please see last page for additional information.



Environmental Laboratories, Inc.
587 East Middle Turnpike, P.O.Box 370, Manchester, CT 06045



Analysis Report

August 05, 2021

FOR: Attn: Mr. Bob Woodstead
Better Water Well Systems
348 Smith Ridge Rd
South Salem, NY 10590

Sample Information

Matrix: DRINKING WATER
Location Code: BWWS
Rush Request: Standard
P.O.#:

Custody Information

Collected by:
Received by: CP
Analyzed by: see "By" below

Date

07/23/21
07/23/21

Time

12:24
17:00

Laboratory Data

SDG ID: GC180805
Phoenix ID: CI80841

Project ID: KLSD MEADOW POND ELEM
Client ID: SK #59

Parameter	Result	RL/ PQL	DIL	Units	AL	MCL	MCLG	Date/Time	By	Reference
Lead	0.0024	0.0005	2	mg/L	0.015			07/31/21	CPP	E200.8
Total Metal Digestion	Completed							07/23/21	BAG	E200.8

RL/PQL=Minimum Reportable Level DW MCL=Maximum Potability Limit Sec Goal=Recommended Potability Limit NA=Not Applicable

Phyllis Shiller, Lab Director
August 05, 2021

For further interpretation or recommendations on treatment, please contact your local or state health department. Please see last page for additional information.



Environmental Laboratories, Inc.
587 East Middle Turnpike, P.O.Box 370, Manchester, CT 06045



Analysis Report

August 05, 2021

FOR: Attn: Mr. Bob Woodstead
Better Water Well Systems
348 Smith Ridge Rd
South Salem, NY 10590

Sample Information

Matrix: DRINKING WATER
Location Code: BWWS
Rush Request: Standard
P.O.#:

Custody Information

Collected by:
Received by: CP
Analyzed by: see "By" below

Date

07/23/21
07/23/21

Time

12:28
17:00

Laboratory Data

SDG ID: GC180805
Phoenix ID: CI80842

Project ID: KLSD MEADOW POND ELEM
Client ID: SK #60

Parameter	Result	RL/ PQL	DIL	Units	AL	MCL	MCLG	Date/Time	By	Reference
Lead	0.0028	0.0005	2	mg/L	0.015			07/31/21	CPP	E200.8
Total Metal Digestion	Completed							07/23/21	BLAG	E200.8

RL/PQL=Minimum Reportable Level DW MCL=Maximum Potability Limit Sec Goal=Recommended Potability Limit NA=Not Applicable

For further interpretation or recommendations on treatment, please contact your local or state health department. Please see last page for additional information.

Phyllis Shiller, Lab Director
August 05, 2021



Environmental Laboratories, Inc.
587 East Middle Turnpike, P.O.Box 370, Manchester, CT 06045



Analysis Report

August 05, 2021

FOR: Attn: Mr. Bob Woodstead
Better Water Well Systems
348 Smith Ridge Rd
South Salem, NY 10590

Sample Information

Matrix: DRINKING WATER
Location Code: BWWS
Rush Request: Standard
P.O.#:

Custody Information

Collected by:
Received by: CP
Analyzed by: see "By" below

Date

07/23/21
07/23/21

Time

12:28
17:00

Laboratory Data

SDG ID: GC180805
Phoenix ID: CI80843

Project ID: KLSD MEADOW POND ELEM
Client ID: SK #61

Parameter	Result	RL/ PQL	DIL	Units	AL	MCL	MCLG	Date/Time	By	Reference
Lead	0.0036	0.0005	2	mg/L	0.015			07/27/21	CPP	E200.8
Total Metal Digestion	Completed							07/26/21	BVAG/E	E200.8

RL/PQL=Minimum Reportable Level DW MCL=Maximum Potability Limit Sec Goal=Recommended Potability Limit NA=Not Applicable

Phyllis Shiller, Lab Director
August 05, 2021

For further interpretation or recommendations on treatment, please contact your local or state health department. Please see last page for additional information.



Environmental Laboratories, Inc.
587 East Middle Turnpike, P.O.Box 370, Manchester, CT 06045



Analysis Report

August 05, 2021

FOR: Attn: Mr. Bob Woodstead
Better Water Well Systems
348 Smith Ridge Rd
South Salem, NY 10590

Sample Information

Matrix: DRINKING WATER
Location Code: BWWS
Rush Request: Standard
P.O.#:

Custody Information

Collected by:
Received by: CP
Analyzed by: see "By" below

Date

07/23/21
07/23/21

Time

12:30
17:00

Laboratory Data

SDG ID: GC180805
Phoenix ID: CI80844

Project ID: KLSD MEADOW POND ELEM
Client ID: SK #62

Parameter	Result	RL/ PQL	DIL	Units	AL	MCL	MCLG	Date/Time	By	Reference
Lead	0.0195	0.0005	2	mg/L	0.015			07/27/21	CPP	E200.8
*** Lead exceeds Action Level of 0.015 ***										
Total Metal Digestion	Completed							07/26/21	BVAG/E	E200.8

RL/PQL=Minimum Reportable Level DW MCL=Maximum Potability Limit Sec Goal=Recommended Potability Limit NA=Not Applicable

Phyllis Shiller, Lab Director
August 05, 2021

For further interpretation or recommendations on treatment, please contact your local or state health department. Please see last page for additional information.



Environmental Laboratories, Inc.
587 East Middle Turnpike, P.O.Box 370, Manchester, CT 06045



Analysis Report

August 05, 2021

FOR: Attn: Mr. Bob Woodstead
Better Water Well Systems
348 Smith Ridge Rd
South Salem, NY 10590

Sample Information

Matrix: DRINKING WATER
Location Code: BWWS
Rush Request: Standard
P.O.#:

Custody Information

Collected by:
Received by: CP
Analyzed by: see "By" below

Date

07/23/21
07/23/21

Time

12:34
17:00

Laboratory Data

SDG ID: GC180805
Phoenix ID: C180845

Project ID: KLSD MEADOW POND ELEM
Client ID: SK #68

Parameter	Result	RL/ PQL	DIL	Units	AL	MCL	MCLG	Date/Time	By	Reference
Lead	0.0016	0.0005	2	mg/L	0.015			07/27/21	CPP	E200.8
Total Metal Digestion	Completed							07/26/21	BVAG/E	E200.8

RL/PQL=Minimum Reportable Level DW MCL=Maximum Potability Limit Sec Goal=Recommended Potability Limit NA=Not Applicable

Phyllis Shiller, Lab Director
August 05, 2021

For further interpretation or recommendations on treatment, please contact your local or state health department. Please see last page for additional information.



NY/NJ CHAIN OF CUSTODY RECORD

587 East Middle Turnpike, P.O. Box 310, Manchester, CT 06040
Email: info@phoenixlabs.com Fax: (860) 645-0823

Client Services (860) 645-9726

Temp 26 Pg of

Data Delivery:

☐ Fax #:

Email: BWWS@octonline.net

Customer: Better Water Well Systems

Address: 348 Smith Ridge Rd

South Salem, NY 10590

Project: kisd- Meadow Pond Elem

Report to: BWWS

Invoice to: BWWS

Project P.O.:

Phone #: 914-533-6814

Fax #: 914-533-6451

Client Sample - Information - Identification

Date: 7/23/21

Sampler's Signature

Matrix Code:

DW=drinking water
GW=groundwater

WW=wastewater
SL=sludge
A=air

S=soil/solid
O=oil
X=other

Phoenix Sample #	Customer Sample Identification	Sample Matrix	Date Sampled	Time Sampled
80817	SK # 14	DW	7/22/21	11:29
80818	SK # 15	DW	7/22/21	11:29
80819	SK # 16	DW	7/22/21	11:30
80820	SK # 17	DW	7/22/21	11:34
80821	SK # 17A	DW	7/22/21	11:35
80822	SK # 18	DW	7/22/21	11:37
80823	SK # 23	DW	7/22/21	11:40
80824	SK # 24	DW	7/22/21	11:42
80825	FTN # 25	DW	7/22/21	11:43
80826	SK # 26	DW	7/22/21	11:45
80827	FTN # 33	DW	7/22/21	11:51
80828	SK # 34	DW	7/22/21	11:55

Relinquished by:

Accepted by:

Date:

Time:

Turnaround:

Res. Criteria

NY TAGM 4046 GW

Data Format:

Phoenix Std Report

Excel

PDF

GIS/Key

EquiS

NJ HazSite EDD

NY EZ EDD (ASP)

Other

Data Packages

NJ Reduced Defv.

NY Enhanced (ASP B)

State Where Samples were Collected:

Comments, Special Requirements or Regulations:

Thursday, August 05, 2021

Criteria: NY: DW

State: NY

Sample Criteria Exceedances Report

GC180805 - BWWS

SampNo	Acode	Phoenix Analyte	Criteria	Result	RL	Criteria	RL	Criteria	Analysis Units
C180844	PB-DW-MS	Lead	EPA / 40 CFR 141 DW / 141.80 Lead & Copper ALs	0.0195	0.0005	0.015	0.001	0.015	mg/L
C180844	PB-DW-MS	Lead	NY / NY Residential DW / Lead & Copper Als	0.0195	0.0005	0.015	0.015	0.015	mg/L

Phoenix Laboratories does not assume responsibility for the data contained in this exceedance report. It is provided as an additional tool to identify requested criteria exceedances. All efforts are made to ensure the accuracy of the data (obtained from appropriate agencies). A lack of exceedance information does not necessarily suggest conformance to the criteria. It is ultimately the site professional's responsibility to determine appropriate compliance.