Pearl River School District
Superintendent's Administrative Organization

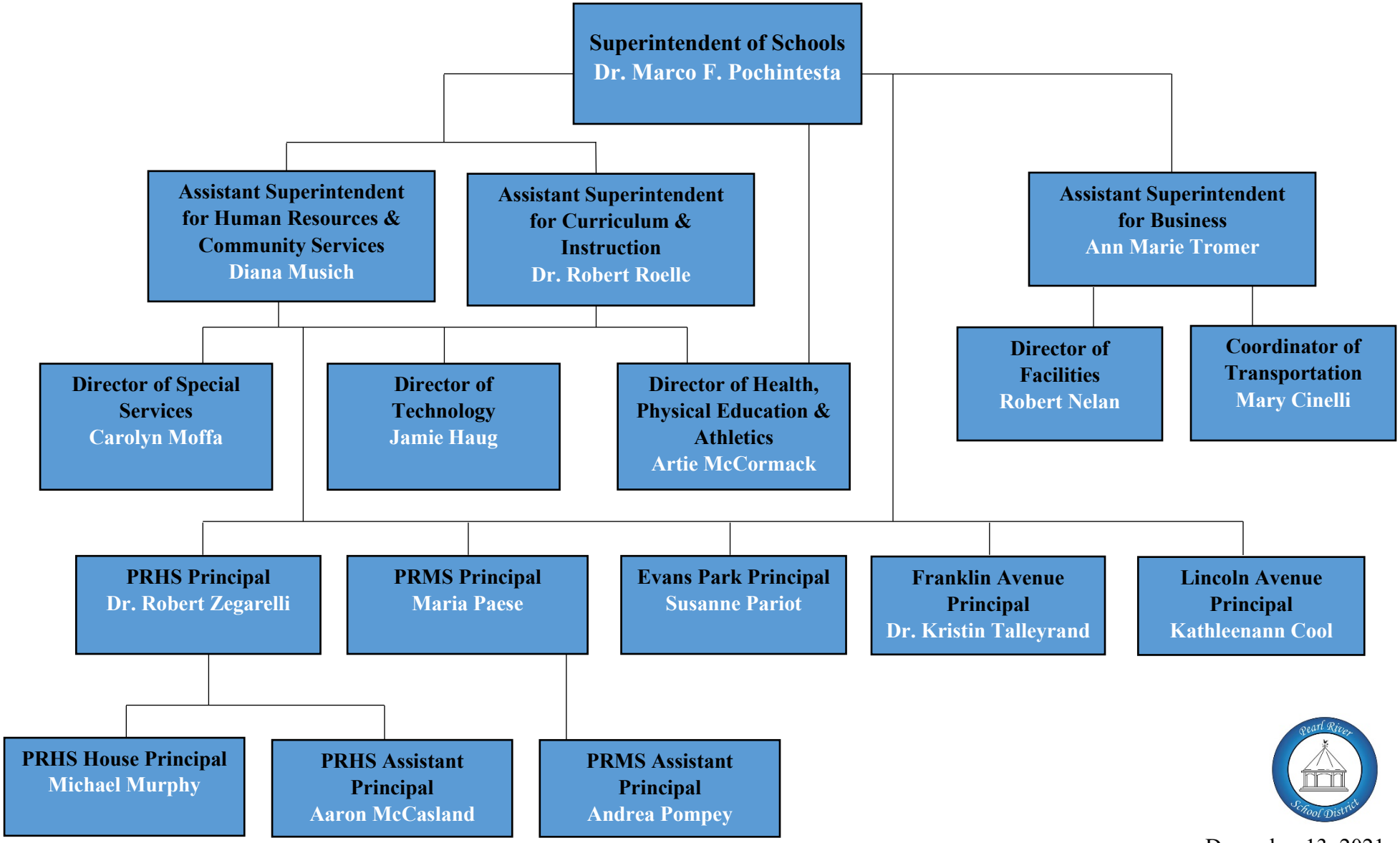

December 13, 2021